WEATHER
Fair tonight and Saturday. Not much change in temperature.

# THE MARION STAR

HOME EDITION

VOL. LV, No. 77. The Associated Press International News Service United Press MARION, OHIO, FRIDAY, FEBRUARY 26, 1932 EIGHTEEN PAGES • THREE CENTS.

# SAFE IN STORE LOOTED SHORTLY AFTER CLOSING

## Thief Works in Plain Sight of Passersby; Discovered by Women.

### ENTERS BY WINDOW

### Man Makes Escape Before Patrolman Arrives on Scene.

Scarcely more than an hour after the store was closed late yesterday afternoon, a lone thief forced his way into the Smart & Waddell shoe store on east Center street, pounded the combination off a safe, looted the contents and escaped. Police said the loot would amount to about $30.

The man worked in plain sight of any of the passersby who chanced to look into the store. His capture was nearly effected when he was discovered by Miss Hazel Clappsaddle of 707 north Main street, and Mrs. George Kraner of 533 south Prospect street, who saw him at work as they passed the store. The man escaped, however, before police could be summoned.

**Crawls Through Window**

Prying the staples out of a heavy screen over a window in a room at the rear of the store, the safecracker forced open the window. Although it measured only 15 inches in width, the man squeezed through into the store. He made his exit through the same window.

The safe was located beneath a counter enclosing an office in the rear of the room.

Shortly after 7 p. m. Miss Clappsaddle and Mrs. Kraner saw a man's head and shoulders suddenly appear above the counter. They passed on, however, but when it occurred to them that the man did not look like any of the store employes they retraced their steps. They reached the store just in time to see the man's head and shoulders again appear above the extension.

**Notify Patrolman**

They notified a patrolman but the man had disappeared when he reached the store. Homer R. Waddell, one of the proprietors, said that aside from the robbing of the safe, nothing had been taken.

A suspect was arrested by the police on west Center street at 8:30 p. m., but he could not be identified as the man seen in the store. He was still being held today.

## Today

Deeds Would Be Welcome
The Dragon Turns, Bites
A Fighting American
To Sea in a Sieve

BY ARTHUR BRISBANE

ENGLAND, GERMANY, Japan, China and every country are talking about Secretary Stimson's threat to fortify our possessions in the Pacific, the Philippines and Guam, under the very nose of Japan, since Japan's attack on China violates and puts an end to the agreement that followed the silly Washington conference.

If the United States did fortify Guam and the Philippines and establish in both places air bases of first-class magnitude, fully equipped to punish any foolish attack on us, that would practically do away with any danger from Asia.

If, now, words should be followed by deeds, as Theodore Roosevelt would say, and if we should fortify Guam and the Philippines in addition to talking about it, many Americans would be well pleased.

• • •

THE CHINESE DRAGON or worm turned yesterday and surprised Japan, Chinese big guns in Chapei began hammering the Japanese in Hongkew and the Chinese were reported to have recaptured the ground lost at Kiangwan.

The Japanese are rushing 50,000 more men to Shanghai and hope to finish their task there before the Chinese get reinforcements. Poor railroads and lack of good highways make it difficult to move men in China.

• • •

IT TURNS OUT that the "lone Chinese pilot" who attacked six Japanese airplanes, all by himself, was a young American, Robert M. Short of Lakeview, Wash.

This young American, member of the United States reserve corps, sympathizing with the Chinese on craving excitement, enlisted as a fighter for China about a week ago and, in an American plane owned by the Chinese, went up after three Japanese bombing planes, piloted by three Japanese pursuit planes. He had brought down a Japanese plane and pilot, two days before, and was himself killed by gunfire from the three pursuit planes. China, it is said, will give the young American a highly honorable funeral and has appointed him posthumously a colonel.

• • •

WASHINGTON describes Senators Borah and Hiram Johnson and Governor Pinchot of Pennsylvania discussing politics, and "what is the best thing to do with President Hoover." Reporters are asking which of the three will try to take the Republican nomination from the President.

Governor Pinchot might try it. There is much of the knight errant in him. Senators Borah and Hiram Johnson are practical, and will not imitate "the jumblies" of whom it is said:

"They went to sea in a sieve, they did;
In a sieve they went to sea;
In spite of all their friends could say."

To try to take the nomination from the President would be twice as foolish as going to sea in a sieve.

• • •

OF TWO INCIDENTS in the Japanese attack on Kiangwan, one made Chinese smile, the other did not. The first Japanese planes, flying over early in the morning,

Continued on Page Two

## TEMPERATURES

Observer Raffensperger's Report

| | |
|---|---|
| Maximum yesterday | 62 |
| Minimum yesterday | 45 |
| **One Year Ago Today** | |
| Maximum | 50 |
| Minimum | 29 |

The Associated Press daily temperature report.

| | 8 a. m. Today | Max. Yes. |
|---|---|---|
| Atlanta | 48 clear | 66 |
| Boston | 36 clear | 36 |
| Buffalo | 38 clear | 50 |
| Chicago | 38 cloudy | 66 |
| Cincinnati | 52 clear | 66 |
| Cleveland | 48 cloudy | 60 |
| Columbus | 48 clear | 62 |
| Denver | 38 part cloudy | 62 |
| Detroit | 42 part cloudy | 54 |
| El Paso | 42 clear | 70 |
| Kansas City | 46 part cloudy | 72 |
| Los Angeles | 66 clear | 82 |
| Miami | 62 cloudy | 80 |
| New Orleans | 58 part cloudy | 70 |
| New York | 42 cloudy | 42 |
| Pittsburgh | 52 clear | 58 |
| Portland, Ore. | 60 rain | 62 |
| St. Louis | 50 clear | 72 |
| San Francisco | 54 clear | 74 |
| Tampa | 52 part cloudy | 68 |
| Washington | 36 cloudy | 52 |

**Yesterday's High**
Los Angeles, clear 82
Phoenix, clear 80
Miami, clear 80

**Today's Low**
Quebec, snow
St. Ste Marie, cloudy
Eastport, snow

# HOOVER AGAINST CUT IN EDUCATION FUNDS

### "Neither Good Government Nor Economy," School Convention Told.

By The Associated Press

WASHINGTON, Feb. 26—President Hoover has placed his emphatic support at the disposal of educational groups fighting curtailment of school funds during the present economic distress.

The President expressed his views in a letter to the department of superintendence of the National Education association at the close of its convention here yesterday.

"However the national economy may vary or whatever fiscal adjustments may need to be made," he wrote, "the very first obligation upon the national resources is the undiminished financial support of the public schools. We can not afford to lose any ground in education. That is neither economy nor good government."

The school heads concluded their meeting with adoption of a declaration calling upon educators to join officials in finding ways of effecting economies, "which will not cripple the education of the children."

Supt. George A. Bowman of the Marion public schools, and heads of schools in other cities in this section of Ohio attended the Washington convention.

# CHILDREN, HERE'S WHAT SPINACH DOES

By The Associated Press

ESTHERVILLE, Ia., Feb. 26 — There's power in spinach.

They were talking about bombs and destruction at Shanghai during the dinner hour at Ben Burns home when there was an explosion that shook the house.

Smoke poured from the hot air registers, and Burns wondered what all the shooting was about until he remembered that he had tossed a can of spinach into the furnace that morning.

The furnace pipes were blown up.

# WILLARD'S BROKE, HE SAYS IN COURT

By The Associated Press

LOS ANGELES, Feb. 26—[illegible] Willard, ex-[illegible] champion, [illegible] weight [illegible] in [illegible]

# CRIPPLED WIFE SHOT HERSELF, BOWERS SAYS

## Asked Him To Make It Look Like Accident, Defendant Tells Jury.

### FEARED LOSS OF VOICE

### Shows No Emotion After Long Period of Questioning by Attorneys.

Special to The Star

UPPER SANDUSKY, O., Feb. 26—Roy E. Bowers, 58, accused of slaying his crippled wife, took the witness stand in common pleas court here today as the defense attempted to show that Mrs. Bowers had contemplated taking her own life.

Bowers, whose deafness prevented active questioning while he was confined to the county jail, was equipped with headphones while attorneys talked to him through a microphone.

**Tells of Agreement**

Bowers told the jury that he and his wife had entered into an agreement that if she should be found dead that it would be made to look like an accident. Bowers said his wife feared the loss of her voice as a result of the ailment that resulted in her arm being practically useless.

Mrs. Bowers gave him reason to believe that she was planning to take her life, Bowers said. The night before she was found dead in the barn, he testified, that she asked him "do you still remember your promise?"

After completing the chores the morning of Nov. 18, he went to the barn where he discovered his wife's body. Thinking she was injured by the cow, he said he took hold of her hand and started talking to her.

Then he saw the gun sticking through the hole in the partition manger. Strings were tied to it, he said. Keeping his promise to his wife, Bowers testified that he removed the strings and threw the gun into the manger to make it look like an accident. Then he went to the Elmer Everhart home for aid.

**Asserts Innocence**

"Did you murder your wife?" his attorney asked.

"No sir, I did not," Bowers quickly replied without any show of emotion.

Bowers said he had known Pearl Bailey, the Mason, Mich., woman whose name was brought into the trial by the prosecution yesterday, for 30 years. She had visited the Bowers home once and his wife had accompanied him on a Michigan visit several years ago. He said he had corresponded with her regarding his wife's health. The last time he saw her was two years ago, Bowers related.

The case is expected to reach the jury either late this afternoon or tomorrow. The defense has several more witnessest o call before resting its case.

Deputy Sheriff Fred Jonas testified Thursday afternoon for the prosecution. He described his visit to the Bowers home on Nov. 19 and told of the investigation made at that time. He identified shells found in the Bowers home and the

Continued on Page Two

# RESCUERS STRIVE TO REACH TRAPPED MEN

### Two Saved, Four Feared Dead as Washington Snow Slide Buries Six.

By The Associated Press

MOUNT VERNON, Wash., Feb. 26—A hundred men resumed their burrowing and tunneling at dawn today into the snowy bed left by an avalanche which buried six workmen yesterday in narrow Skagit river canyon.

Spurred on when two of the six were rescued without either being seriously hurt, rescuers worked late into the night, but stopped for a few hours when rain threatened new slides. The four missing all are believed dead. Five other men were caught in the avalanche, but struggled free or were pulled out in a short time.

"I heard a tremendous roar and shouts from the two lookouts," said Leo Prabucki, 46. "The snow caught me like a giant wave and swept me off my feet.

"I have only the vaguest recollections. I began to feel drowsy and things didn't seem to matter much. But just before I dropped off I suddenly realized my end had come and tried to fight back. Then all went black."

He was buried six hours.

# THAD BROWN WINS AGAINST COUZENS

By The Associated Press

WASHINGTON, Feb. 26 — The [illegible] of Thad Brown of Ohio as a member of the radio [illegible] was approved today [illegible] 39 to [illegible] with [illegible] Couzens opposing. [illegible] the Brown [illegible] in [illegible] every [illegible] state.

# VOLUNTEER WORKERS HELP BUILD CHURCH

THE FIRST PILGRIM HOLINESS CHURCH

## Depression Fails To Halt Work on Edifice To Be Dedicated Sunday.

SELF-DENIAL, inspired by a great desire to worship in a fitting meeting place, played a prominent part in the completion of the First Pilgrim Holiness church at Bennett and Waterloo streets. The church will be dedicated Sunday morning, at services under the leadership of the pastor, Rev. F. W. Cox.

The church was started in 1930, but lack of funds halted work for months. The walls were built and the skeleton building was roofed. Then for many months the progress was slow, to the point that the congregation almost gave up their dream of a beautiful house of worship.

**Rev. Cox Takes Control**

Rev. Mr. Cox came here as pastor, and one of his first plans for his church was a self-denial campaign. The members entered whole-heartedly into the rigid measure, and soon funds began to trickle in. One bit of work was completed and paid for, and other campaigns were put on with the same results until nearly all the essential materals had been purchased and the labor paid for.

Unemployment conditions found many of the men of the church with time on their hands and their first thought was of their church. The neighborhood abounds with men who are skilled laborers, skilled in the jobs that the church needed most to hurry its completion.

REV. F. W. COX

In the last month the labor contributed by the men of the congregation would amount to $400 in wages, Rev. Mr. Cox said yesterday in discussing the dedication.

The women of the church were no less eager to see the new edifice made ready for worship and this week they have been busy in the church, dusting, polishing pews and

Continued on Page Two

# MEN RUN GAUNTLET OF GUN FIRE, ESCAPE

### Police, Deputy Sheriff Shoot at Car on Tip from Delaware Officers.

Two Negroes driving what police believe was a stolen Packard car ran a gauntlet of revolver fire in Marion at 2:30 a. m. today after driving away from a Delaware filling station without paying for 15 gallons of gasoline which they had ordered.

Police and officials of the sheriff's office here were placed on the lookout for the machine when they received a call from Delaware police saying that the Negroes had held up a Delaware filling station. It was not learned until this morning that the men had driven away from the station without paying for the gasoline instead of robbing the attendant.

Patrolman Fred Norton fired three shots at the speeding automobile after failing to halt it near Main and Center streets.

Deputy Sheriff Chester Cosgrove gave chase, and gained on the car until it reached the east end of Center street. When they started to speed away from him, he fired three shots into the car, but these did not halt it.

The deputy sheriff pursued them for 10 miles, giving up the chase when the car pulled out of sight a mile east of Caledonia.

Police this morning said the car, carrying a West Virginia license plate, had been abandoned at Mansfield early this morning, and that the Negroes had escaped.

Delaware police said the men obtained 15 gallons of gasoline at the Neville Bros. garage in Delaware, and drove away without paying for it.

# Open Campaign To Boost Ohio Mine Payroll

By The Associated Press

ST. CLAIRSVILLE, O., Feb. 26—An organized movement has been started in eastern Ohio to regain an annual payroll of some $80,000,000 for Ohio coal miners.

It will be a campaign to sell Ohio coal to Ohioans, carried on by an organization known as the Burn Ohio Coal association. Judge George Canaga of Cadiz, judge of the Harrison county common pleas court, is president. The secretary and treasurer is W. H. McWilliams of St. Clairsville.

The association points out that the coal industry in the state normally employs approximately 50,000 men, with a payroll aggregating some $80,000,000. The association has gathered data revealing that Ohio burns annually about 70,000,000 tons of coal—twice as much as Ohio mines can produce.

Much of this coal it said, is imported with the result that the miners are deprived of work, business is hurt and general conditions rendered bad.

The group formation of [illegible] was [illegible] largely in the [illegible] composed of [illegible] the [illegible] and northwest [illegible] is to [illegible] every [illegible] state.

# OHIO POLICE AID IN MORRAL BANDIT HUNT

### Exact Amount Taken Not Yet Certain; Bardon Describes Gunman.

While city and county authorities throughout central Ohio today kept a sharp lookout for a Whippet coach and two men who yesterday robbed the Morral bank, officials of the bank awaited the arrival of an adjuster from the bank's insurance company to begin a check-up which will reveal the exact amount of the shortage. It is estimated the robbers took $1,600.

The robbers overlooked several hundred dollars of tax money which the bank collected for the county treasurer this week, and $70 in gold. They did not take any pennies.

J. N. Bardon, cashier, who was alone in the bank when the first robber entered, and who, with Clifford Wood, was locked in the vault 20 minutes, today said the man who threatened him with a gun was wearing white [illegible] he is uncertain much [illegible] filling station [illegible]

# DRIVE FOR JOBS OPENS MARCH 15

# CHINESE AIR BASES BOMBED

### Nipponese Planes Open Campaign To Wreck Enemy Fields Near Shanghai.

### KIANGWAN ATTACK FAILS

### Japanese Troops Beaten Back; Both Sides Prepare for Decisive Clash.

(Copyright, 1932, by The Associated Press.)

SHANGHAI, Feb. 26—Japanese naval aviators began a sweeping campaign today to destroy all Chinese aviation fields around Shanghai while on the short sector northwest of Kiangwan the Japanese delivered another fierce but unavailing attack upon the Chinese.

A Japanese naval spokesman said upwards of a dozen Chinese planes were destroyed by bombs while on the ground and three were shot out of the air. The Japanese lost one plane which was forced down in Hangchow bay, he said, but the pilot was rescued.

**In Revenge Attack**

The chief attack on the Kiangwan front, Japanese headquarters said, was delivered by a single company which asked permission to wreak revenge for the killing of their captain in yesterday's battle. They went over the top in a fierce assault, and gained 100 meters of ground from the surprised Chinese, although they failed to surround or capture stubborn Kiangwan.

In view of developments indicating that a decisive battle will be fought next week, both sides were making haste to reinforce their positions tonight.

A Chinese order prohibiting correspondents to visit areas in the rear was taken as an indication that General Tsai is shifting his position, shoving in fresh troops who must march many miles because railway lines have been wrecked.

The Chinese, claiming today to have regained most of the ground they lost in yesterday's battle, said they had recaptured the village of Minchungchen, but Japanese officials denied this.

By desperate fighting, the Chinese recovered much of the ground they lost in yesterday's battle north of Kiangwan. Japanese officials announced at noon, how-

Continued on Page Two

• • •

### *Starvation Threat Issued by Japs*

By The Associated Press

SHANGHAI, Feb. 26—Japanese troops, advancing against machine gun fire, surrounded the town of Kiangwan a few minutes before midnight tonight.

"If we can't comb them out we'll starve them out," said a spokesman at Japanese headquarters.

The Chinese resistance was so stubborn that starvation appeared to be the only weapon which could succeed against them.

The spokesman said the Japanese losses in the past 24 hours of heavy fighting were 120 killed and wounded.

• • •

### *More War Funds Voted by Japs*

By The Associated Press

TOKYO, Feb. 26—An extraordinary appropriation of 22,000,000 yen ($7,040,000 at the present rate) was approved by the Japanese cabinet today to meet additional expenses for the expedition to Shanghai. This was the second special appropriation made for the Shanghai expedition, bringing the authorization to date to nearly $19,000,000. The money is expected to be raised by domestic bond issue.

The Bank of Japan and the government deposits bureau were expected to take up the necessary bond issues, but in many quarters dislocation of the country's financial condition was predicted.

• • •

### *Chinese Coolies Act as Jap A[illegible]*

Copyright [illegible]

SHANGHAI, [illegible] behind the [illegible] Shanghai's [illegible] Chinese [illegible] in [illegible] [illegible]

## PROBABLY TALKED ABOUT HIGH TAXES

By The Associated Press

CHICAGO, Feb. 26—What Will Rogers said to Al Capone and what Al Capone said to Will Rogers is not known, but the two of them got together the other day and did some talking.

The humorist visited Chicago's most notorious hoodlum in the county jail, where Capone is awaiting the outcome of his appeal from his 11-year sentence as an income tax dodger.

Several bill collectors tried to get in to see Al the same day, but failed.

# GUNS ROAR IN GANG WARFARE

### Cleveland Slaughter Squad "Rubs Out" Three Rival Gangsters.

### TWO MORE LIKELY TO DIE

### Seven Previous Deaths Charged to Long-Standing Corn Sugar Feud.

By The Associated Press

CLEVELAND, O., Feb. 26—Two more deaths were expected to be added today to the toll of three lives taken yesterday by a gangland slaughter squad at Cleveland's "bloody corner."

Doctors predicted the fourth and fifth deaths would result from bullet wounds suffered by Joe Damanti, 23, and Frank Brancato, 34. The execution squad's rain of steel-jacketed bullets killed Raymond and Rosario Porello, brothers, and Dominic Guell, almost instantly.

Police said the killings arose from Cleveland's notorious Porello-Lonardo corn sugar feud, which previously had cost seven lives.

**Card Game Halted**

Raymond and Rosario Porello and Guell were playing cards late yesterday in a soft drink parlor at Woodland avenue and East 110th street, when three men stepped in the doorway and started firing.

Raymond fell to the floor with a bullet in his head. Rosario rose, then dropped with three bullets in his head. Guell staggered to the middle of the room with a bullet through his brain, before he also fell.

Damanti, an idler, police said, was shot apparently on the theory that "dead men tell no tales."

Brancato, reputedly a friend of the Lonardos staggered into a hospital several hours later with a bullet wound in his stomach.

Police said they were satisfied he either was present at the killing or was a later victim of reprisals but he refused to say who shot him or where.

Eight men were held for questioning. In addition, police hunted Angelo Lonardo and Dominic Suspirato, a henchman.

The hatred between the Porellos and the Lonardos began five years ago when the latter family was in control of the corn sugar business here. There were four Lonardo brothers then, and seven Porello brothers.

"Big Joe Lonardo and his brother John were the first to die, shot to death, Oct. 13, 1927.

"Black Sam" Todaro, a Porello henchman, was the [illegible] June 11, 1929.

Another Lonardo [illegible] was slain in a drug store [illegible] 1930.

[illegible]

# 300 TO JOIN IN CAMPAIGN

### Plans Outlined for Extensive Effort To Create Employment.

### GROUPS OUTLINE PLANS

### Workers Will Be Organized in Each Precinct To Cover City.

March 15 was set as the opening date for the most extensive employment campaign ever staged in this city when the organizations committee of the Marion "At Work" Civic committee of the chamber of commerce met at the chamber last night to shape general plans.

Services of nearly 300 volunteers were placed at the disposal of the general committee by heads of three organizations last night. These will be divided in precinct organizations, which will conduct an intensive search for jobs. Honors will go to the precinct groups discovering or creating the greatest number of work hours during the campaign.

**To Last Week**

The general plan of the drive calls for a week of intensive work beginning March 15 to carry the search for jobs into every corner of the city. Virtually every Marion resident will be contacted by a representative of the committee.

An extensive follow-up program covering a period of three months will follow the intensive drive.

The American Legion, through C. C. Caldwell and L. Don Jones, last night offered to furnish a captain and two workers for each of the city's 42 precincts. The drive will constitute the Legion's part in a nationwide drive campaign sponsored by the Legion and the Federation of Labor.

Mrs. Frankk Knapp, president of the Marion Parent-Teacher Association Council, announced her organization would furnish two women workers for each precinct. The Federation of Women's clubs also will furnish two women for each precinct, Mrs. Grover Snyder stated.

**To Run Clearing House**

The federation also has volunteered to provide personnel for a clearing house to be located in the

Continued on Page Two

# MINISTER 50 YEARS DIES AT PROSPECT

### Rev. A. M. Chapin, 87, Passed Away After Long Illness.

Special to The Star

PROSPECT, Feb. 26—Rev. A. M. Chapin, 87, retired Presbyterian minister, died at his home here yesterday at 9 p. m. after a long illness from complications.

He came to Prospect nine years ago when he retired from the ministry. He served in Presbyterian pulpits 50 years. His last charge was at Amesville, O.

The funeral will be held in the Reformed church here Monday at 10:30 a. m. with burial in the Prospect cemetery. Rev. E. V. Gradwohl will officiate.

Surviving are the widow, Mrs. Elmora Collar Chapin, a daughter, Ada, of Anniston, Ala., and three sons, Prof. M. H. Chapin of Carthage, Ill., Rev. R. T. Chapin of [illegible], Ill., and Rev. R. C. Chapin of [illegible], Ala.

# WILL ORGANIZE NEW CHARGE HERE TODAY

Conference [illegible] in [illegible]

# DRIVE FOR JOBS OPENS MARCH 15

### Plans Outlined for Extensive Effort To Create Employment.

Continued from Page One

chamber of commerce rooms indefinitely.

Through this, men and women will be assigned to jobs found in the drive.

Officials of the civic committee have announced that objects of the drive will be to give work to Marion's skilled and unskilled men and women who are now out of work, to promote a citywide cleanup and to put hoarded money back into circulation.

Work has already begun on the groundwork. E. N. Hale, chairman of the speakers committee, is arranging to place drive speakers in club and organization meetings during the next three weeks. Bulletins listing dozens of work suggestions will be distributed throughout the city before the solicitation of jobs begins.

• • •

## *Ohio Campaign Getting Results*

By The Associated Press

NEW YORK, Feb. 26—Ohio has contributed 199 more jobs in the campaign to put a million men to work.

Figures announced as of noon yesterday by the American Legion, American Federation of Labor and other agencies sponsoring the nationwide campaign, listed Cleveland with 170 jobs; Cambridge, 25, and Delta 4, bringing the state's total to date to 4,036.

Figures yesterday brought the total for the nation to 89,812, Wisconsin heading the list with one-day total of 1,430.

William Green, president of the labor federation, issued a statement, saying: "The success thus far gained justifies the conclusion that within a short time more than a million unemployed workers will be placed at work."

# NORTON R. HILDRETH SUCCUMBS AT HOME

### Long Illness Fatal to Marion Heating Contractor; Funeral Saturday.

Norton R. Hildreth, 63, plumbing and heating contractor, died yesterday at 3:45 p. m. at his home at 369 west Columbia street. Death was caused from complications. He had been ill for the last three years and bedfast for five months.

Funeral services will be held Saturday at 2:30 p. m. at the home with Rev. J. W. Miles of Lima, former pastor of the local First United Brethren church officiating. Interment will be made in the Marion cemetery.

Mr. Hildreth had resided in Marion for more than 25 years and was engaged in business here practically all that time. He was born near Marysville July 2, 1869 and was the son of William Hildreth, native of Union county and Esther Longwell Hildreth, native of Delaware county. His marriage to Clara Rodgers took place Oct. 11, 1893, at Richwood.

Surviving with the widow are two children, Dwight Hildreth at home and Mrs. Lena D. Williams of 321 Blaine avenue. One sister, Mrs. Cora Williamson of 328 Windsor street and one brother, W. H. Hildreth, residing near Marysville, also survive. Three sisters and two half-brothers are deceased.

# TAX COMMISSION RULES ON QUESTION

### Answers Query of County Auditor on Deposits in Closed Banks.

The question of how deposits in closed financial institutions shall be listed for taxation has been cleared up for County Auditor Earl E. Thomas and his assistants by opinions of members of the tax commission and attorneys for the commission, the auditor said today.

Individuals having deposits in institutions which closed prior to Nov. 24 must list the amounts of their deposits with the auditor. These are taxed as claims, the auditor striking a conservative estimate on their worth and taxing this estimate at two mills. Since banks or building and loan companies which have been closed lose their identity as financial institutions, moneys in them are no longer deposits, officials were told.

Auditor Thomas today called attention of taxpayers to the fact that furniture used in rented rooms, as well as in rooms which are made available to tourists must be listed for taxation.

Stock certificates, on which officials of corporations must list each shareholder and the amount of stock he holds, should be returned to the auditor's office rather than to the tax commission, the auditor said. These certificates are small pink sheets and are known as form No. 939.

Two hundred and ninety-seven persons had listed their personal property for taxation when the auditor's office closed last night.

# CLAIBORNE PIANIST ON RADIO PROGRAM

CLAIBORNE, Feb. 26—Miss Helen Slack, pianist, will be heard in the Columbus Art Gallery concert Sunday at 3 p. m. The program will consist of a Columbus chorus and baritone singer and Miss Slack as the piano soloist. This program will be broadcasted by WAIU.

Read The Want Ads

# *Former Marion Residents Have California Picnic*

Former residents of Marion now living in southern California held a reunion Sunday, Feb 14 at South Park, Los Angeles. The meetings are held at least once a year, and the day is devoted to reminiscences of Marion days. A picnic dinner was served at noon.

Among those present were Mr. and Mrs. L. A. Cull, Miss Florence Cull, Mr and Mrs George Schweinfurth, Paul Schweinfurth, Mrs. Helen Bowdish Tunentine, Miss May Bowdish, Mr and Mrs H. L. Bowdish, Albert Bowdish, Mr. and Mrs. J. A. Haberman, Mr and Mrs. John Stark, Mrs. D. F. Ryan, Mrs. Mary Ryan Criswell, Mrs. Alice Hostetter, Katherine Dunning, Mrs. G. A. Hogan and children, Mr. and Mrs. Fred Spring, J. A. Rice, Mr. and Mrs. Marx Whitamire, Mrs. Margaret DeLauder Corliss, Mr. and Mrs. R. G. Garver, Mr. and Mrs. E. V. Rowe and daughter Mary Margaret, F. L. Kraner, Mr. and Mrs. W. G. Merkle, Mr. and Mrs. Frank Merkle, Mrs. Myrtle Merkle, Mr. and Mrs. Clifford Bowdish, Mrs. Mary T. Rhodes, R. E. Rhodes, H. Sullivan, Mrs. D. E. Sullivan, Harold Bowdish Isabelle Bowdish, Mrs. Clyde Edwards, Harry L. Spring, John V. O'Connell, Mrs. Fred J. Spring, F. J. Spring, Mr. and Mrs. C. H. Strasburg, C. D. Edwards, Mr. and Mrs. W. A. Dusenberry, Mr. and Mrs. W. W. Reading, Isabel Reading, William Hogan and Mrs. Mamie Hogan Flaherty.

Marion residents who go to southern California, will be notified of the picnics by sending their California address to Mrs. Mamie Hogan Flaherty of 146 east 71st street or Mrs Dennis Ryan of 4215 2nd avenue, both of Los Angeles.

# CREDIT EXPANSION MEASURE ADOPTED

### Bill To Start New Flow of Money Ready for Hoover Signature.

By The Associated Press

WASHINGTON, Feb. 26—Congressional action on the credit expansion bill was completed today.

The senate approved the conference report adjusting differences over the legislation between the two branches of congress within an hour after the house had given formal approval.

This measure, opening the way for new credit for the nation's banks from the federal reserve system and freeing millions in gold for new currency, now goes to the White House.

President Hoover was expected to sign it quickly.

# FORMER RESIDENT OF MARION KILLED

### Michael Haley Victim of Mine Accident in Arkansas.

Injuries suffered in a mine accident two days ago caused the death of Michael Francis Haley, 63, former Marion man, today at 3:45 a. m. in Hackett, Ark.

The body will be sent here for funeral services and burial in St. Mary's Catholic cemetery.

Haley was born in Marion, the son of Mr. and Mrs. Francis Haley. He left Marion 40 years ago and has lived in the west since that time. He never married.

He leaves three sisters and a brother, all living in Marion. They are Mary, Bridgett, Margaret and Patrick Haley.

He was a member of St. Mary's Catholic church. The body will be taken to the Schaffner-Queen funeral home on east Center street upon its arrival here.

## COURT NEWS

**Asks Rehearing**

A motion for a rehearing of the case of Charles W. Mapes against Edward Kirts has been filed by Mapes, following a ruling of Judge George B. Scofield in common pleas court in favor of Kirts.

The action was brought by Mapes, who obtained a temporary injunction restraining Kirts from tearing away a part of a building which allegedly extended over a property line into a lot owned by Kirts. The injunction was dissolved when the case was heard.

Attorneys indicated the action will be taken to the appellate court if a new hearing is not granted. The law firm of Donithen & Donithen represents Mapes, and the firm of Carhart, Warner & Carhart is counsel for Kirts.

**Make Assignment**

Walter M. Baxter and Mary A. Baxter today assigned their real and personal property to Dean Ridgeway for the benefit of their creditors. Four tracts of land were included in the assignment, filed in probate court.

**Get License**

A license to wed was issued yesterday in probate court to George W. Martin, a farmer of near Edison, and Mrs. Myrtle Hines of near Caledonia.

# MRS. GEGENHEIMER CLAIMED BY DEATH

BUCYRUS, Feb. 26—Mrs. Anna Catherine Gegenheimer, 69, the widow of William Gegenheimer, died at her home here this morning. She was born July 25, 1863 in Alsbach, Germany.

The funeral will be held Monday at 2 p. m. in the home. Burial will be made in Oakwood cemetery.

Surviving are three children, William of Sherrodsville and Ernest and Ida at home; two brothers, Peter Ost of Germany and Adam Ost of France; one sister, Mrs. Margretta Lowry of Cleveland.

## Aid Society Meets.

Mrs. R. G. Smallwood of Bellefontaine avenue entertained a meeting of the General Aid society of Wesley M. E. church yesterday afternoon. The group decided to have a cafeteria lunch at the church on March 8 and to have an all-day meeting March 31 at the church. A potluck dinner will be served at the all-day meeting, and the time will be spent in sewing for charity.

## 16 Answer Call.

Sixteen persons responded to the altar call following a sermon last night at Calvary Evangelical church on the second coming of Christ. Mrs. Edna Beougher Hughes, evangelist delivered the sermon. A women's trio from Coshocton sang two numbers and Rev. Graves, also from Coshocton, offered prayer.

**BRUENING WINS IN VOTE**

By The Associated Press

BERLIN, Feb. 26—A non-confidence motion against the Bruening government was defeated in the Reichstag today by a vote of 289 to 264. The vote climaxed four days of debate on the presidential election and gave the government 10 more votes than it had expected.

# FIVE CONTRACTS FOR MATERIAL AWARDED

### Board Accepts Proposals from Local and Two Outside Firms.

Five contracts for supplying materials for the city this year, were awarded by the board of control yesterday afternoon. The contacts were awarded on bids opened by Service Director E. O. Uncapher several days ago.

All of the contracts with the exception of two, were given to local concerns. The Galion Iron Works was given the contract for corrugated iron pipe at its price of 42 cents a foot and the Marble Cliffs Quarry Co. of Columbus the contract for concrete mixture at a bid of $4.97 a ton.

E. F. Patton & Sons were awarded the contract to furnish sand at $1.50 a ton, grout at $1.60 a ton and gravel at $1.50 a ton at the yards or $1.60 delivered. A contract for concrete sand and cement in bags was awarded to Baldauf & Schlientz on a bid of $1.46 for grade A sand, $1.35 on grade B and 56 cents on cement.

The Daniel Evans Stone Co. was given the contract for crushed stone at a price of 90 cents for grade B and $1 for grade A. Millard Hunt was awarded the contracts for grout sand at from 80 cents to $1.40, cement sand and gravel at 80 cents a ton, cement at 40 cents a bag and sewer pipe from four to 12 inches at 77 per cent off the list price.

# GRANGE RECEIVES 10 APPLICATIONS

United Grange No. 1904 met at the Claridon school building last night. Ten applications for membership were received. Food donations were taken to aid a needy family in the community.

A patriotic program was given, in charge of Mrs. Alice Frayer, opening with a song, "Columbia the Gem of the Ocean." A reading by Miss Mildred Seas was followed by a reading of Lincoln's Gettysburg address by Marion Smith. Important events in Washington's life were given by Mrs. Frayer, Carl Mautz, Albert Augenstein, James Field and Ernest Frayer. The program closed with a song, "America the Beautiful."

The west half of the grange will give a musical program in charge of Mrs. Dale Lawrence, at a meeting March 10. A Pomona grange meeting March 5 at Grand Prairie grange hall was announced.

# ELEVEN GUESTS AT LADIES' AID MEET

Eleven guests were presented yesterday when Mrs. John Barkley of the Upper Sandusky pike entertained an all-day meeting of the Ladies' Aid society of Likens chapel. Twenty members responded to roll call.

Guests were Mrs. Harley Price, Mrs. Earl Seckel, Mrs. Perry Shoots, Mrs. Frank Cluff, Mrs. M. Wolford, Mrs. M. J. Morral, Mrs. O. P. Shoots, Mrs. Melvin Daugherty, Miss Mabel Bird, Miss Margaret Shoots and Miss Laura Monnette.

A potluck dinner was followed by an afternoon spent socially and with a short program opening with scripture and prayer by Mrs. Callie Bird. Plans were made to meet March 10 with Mrs. Clyde Burnside of 261 Patten street, Marion, at which time a shower will be given for the hostess who was recently married.

# GLENN SIPES, 40, CLAIMED SUDDENLY

GALION, Feb. 26—Glenn G. Sipes, 40, died suddenly this morning at his home north of here following a heart attack. He was born in Morrow county, Sept. 15, 1891.

The body was taken to the home of his parents where short services will be held Monday at 2 p. m. followed by rites at the Ebenezer church. Burial will be made in the church cemetery.

Surviving are the widow, one son Clyde, his parents, Mr. and Mrs. Charles Sipes, two brothers, Ralph and Russell of near here, a sister, Ruth of Bloominggrove and his grandmother, Mrs. Marie Sipes of Morrow county.

## Supper Planned.

A potluck supper March 10 for members and friends of Pride of 35, Lodge No. 79, Brotherhood of Railroad Trainmen was planned at a meeting of the auxiliary yesterday afternoon in the Red Men's hall. The supper meeting will be at 7 p. m. Business was transacted yesterday.

# VOLUNTEER WORKERS HELP BUILD CHURCH

### Depression Fails To Halt Construction of Edifice To Be Opened Sunday.

Continued from Page One

woodwork, washing windows and doing a hundred little things that women can do to give a touch of spick and spanness.

"I regard our move into this new church in these stringent times, as one of the most soul-stirring evidences of devotion I have seen in my 40 years as a minister," Rev. Mr. Cox said.

Merchants of Marion cooperated with the pastor and his congregation. Several gave money and material and many sold their material at extremely low prices, to be within reach of the small building fund raised by the self-denial campaigns.

**Worship in Basement**

The main auditorium will not be ready for services Sunday, but until that time the congregation will worship in the basement, completed and furnished this week.

A bell, 21 pews and other necessary church furniture have been given the church by J. M. Miller of Waldo. The bell was placed in the belfry this week. A woman of the church has furnished a piano for the Sunday school.

The basement has been cemented and beautifully surfaced. The edifice is built of Nelsonville Salt-Glazed brick. The main auditorium is 40 by 76 feet, eight inches and the large Sunday school room is 38 by 45 feet. Art glass has been fitted in all the windows.

The charter membership of the church numbered 13 men and women. The congregation was organized Oct. 11, 1914, at the home of Mrs. Ruth Jones at 903 Bennett street under the name of the International Apostolic Holiness church. Rev. C. C. McNall, now pastor at Napoleon, was the organizer. The charter membership consisted of Mrs. Jones, Mrs. Myrtle Osborne, Mr. and Mrs. W. M. Music, Mr. and Mrs. M. Endicott, Mr. and Mrs. W. M. Porter, Mr. and Mrs. Harry Armstrong, Mr. and Mrs. Ruby Hays and H. Stuckney.

The present wooden structure at Waterloo and Bennett streets was erected a few years later and dedicated, with Rev. and Mrs. C. E. Cowan, missionaries from Japan, assisting in the dedicatory services.

Succeeding Rev. W. M. Dean of Spencerville and Rev. R. P. Fitch of Paducah Ky., was Rev. J. Maffin of Nelsonville. At the general assembly in 1919 at Cincinnati, the general council changed the name of the church to the International Holiness church. The present name was adopted some time later.

**Came Here from N. Y.**

Rev. C. M. Brown and his wife of Athens took over the pastorate and served more than eight years. The present pastor, Rev. Mr. Cox, and his wife, Rev. Lydia Cox, came here 10 months ago from the mother church of the New York district, located at Binghamton, N. Y.

When they came, Rev. Mr. Brown had the new church building under construction. He has assisted Rev. Mr. Cox throughout the long campaign to finish the church, and together they have helped in the construction, hanging doors, laying carpets, doing anything to speed the work.

Revival services will start in the new church Thursday night, continuing through March 20. Rev. W. A. Lockwood of Christian, W. Va., has been engaged as evangelist. He is well known in his denomination, having conducted successful campaigns over the country.

# ESCAPES INJURY IN CRASH NEAR GALION

An automobile driven by Miss Edna Bodley of R. F. D. No. 7 Marion was damaged when it was struck by another machine a few miles this side of Galion yesterday afternoon. Miss Bodley escaped injury. The car was brought to the garage of the Haberman Chevrolet Co. here for repairs.

The accident occurred when Miss Bodley, in going around a wagon, was crashed into from the rear by another machine.

# HONOR WASHINGTON AT GRANGE MEETING

A George Washington bicentennial program was given last night at a meeting of United Juvenile grange No. 414, at the Claridon school building. Alfrieda George, lecturer, was in charge of the program, which follows:

Song by the grange; piano solo, Alice Louise Smith; essay on George Washington, Dorothy Seas; recitation, Dorothy George; song, "Carry Me Back to Old Virginia," Clifford Gulliford, Webb Clark, Harry Ruth and Robert Lashey; story of Washington, Janet Lusch; humorous essay on Washington, Millard Moreland; piano solo, Mary Hilda Frayer.

Games were enjoyed at the close of the program. The boys will have charge of a program at a meeting March 10.

# PROSPECT RESIDENT CLAIMED BY DEATH

PROSPECT, Feb. 26—Mrs. Cynthia Graham, 80, lifelong resident of Prospect, died today at 2 a. m. at the home of her son, Bertie Graham. She was born Jan. 4, 1852, the daughter of Mr. and Mrs. William Russell.

Surviving are two sons, Alonzo and Bertie of Prospect. She was a member of the M. E. church. Funeral arrangements have not been completed.

**CHILD PASSES AWAY**

FOREST, Feb. 26—The three-day old son of Mr. and Mrs. Russell Hart of north of here died yesterday. Funeral services were held today with burial in the Wharton cemetery.

## *Arthur Brisbane's* Today

Continued from Page One

dropped big, heavy containers, and no explosions followed. Observing it, onlookers smiled. Immediately afterward, more Japanese planes dropped small bombs, and instantly savage fires started wherever they struck.

The first "bombs" dropped were big drums containing gasoline and no explosives. The small bombs, dropped later, set fire to the gasoline.

That interests the western world, because it is fighting of that kind, by fire, that would most easily win a war against Asiatic populations, whose houses are built chiefly of bamboo, paper and light wood.

# CHINESE AIR BASES ATTACKED BY JAPS

### Nipponese Planes Open Campaign To Wreck Enemy Fields Near Shanghai.

Continued from Page One

ever, that they had finally surrounded Kiangwan village, the stubborn hub of the wheeling movement they had directed vainly against Tachang. Observers were inclined to take the Japanese claims with some reservations.

**Casualties Heavy**

Heavy casualties on the enemy were claimed by each side. The Japanese said Chinese casualties ran into the thousands while they themselves suffered less than 100 killed and wounded. The Chinese insisted their own losses were negligible and estimated the Japanese casualties at 700 dead and wounded.

General Tsai Ting-Kai, Chinese 19th route army commander, said he had less than two weeks supply of ammunition on hand. He urged that pressure be exerted on the government at Nanking to rush men and ammunition and the report that Kai-Shek was on his way with reinforcements was taken in some quarters to mean that his plea had been answered.

# FRACTURE FOUND IN SKULL OF ZACHMAN

### X-Ray Shows Serious Injury Resulted from Accident Thursday.

An X-ray examination this morning showed that Richard Zachman, son of Mr. and Mrs. C. Z. Zachman of south Prospect street, suffered a fracture of the skull in the motorcycle-automobile collision yesterday noon on south Main street.

The preliminary examination yesterday afternoon at City hospital revealed no serious injuries, and it was thought his hurts were minor. Although he began to regain consciousness shortly after the accident, he has never become fully conscious.

His condition is regarded as serious, but not critical by his attending physician.

Zachman, riding a motorcycle, ran into the front of a light machine driven by T. R. Sexton of Delaware, and was thrown from his seat. The motorcycle continued across the street and into another car before it was stopped.

# BUCYRUS SHOPMEN CALLED TO WORK

BUCYRUS, Feb. 26—The employment situation brightened here today when the New York Central railroad shops announced that all of its employes will return to work March 1.

About 125 men returned to work a short time ago and the force to be put on next week will bring the total up to 250.

## Council To Meet.

A called meeting of the Marion Parent-Teacher association council Monday at 7:15 p. m. has been announced by Mrs. Frank M. Knapp, city president. The meeting will be held at City library, and business of importance will be brought up for discussion, officers said. President and committee chairmen have been urged to attend.

## Dog Wardens Meet.

Regular meeting of the Northwestern Ohio Dog Wardens' association was held in the commissioners' office yesterday, with Dale Rhoads, Marion county dog warden, in charge. Laws governing the duties of the wardens were discussed. The association, embracing 22 counties, holds bi-monthly meetings.

Milk is sterilized by sound wave, Texas university finds.


BARGAINS in Used Cars

1927 Overland Whippet Coach. Down Payment ..... $40

1928 Overland Whippet Sedan, Down Payment ..... $90

1929 Overland Whippet Sedan, Down Payment ..... $110

1929 Chevrolet Six Cabriolet Coupe—Down Payment ..... $85

McDANIEL MOTOR CO.
Phone 4214 309 W. Center St.


# WIFE ENDED LIFE BOWERS TESTIFIES

### Asked Him To Make It Look Like Accident, Defendant Tells Jury.

Continued from Page One

shot gun wad found on Mrs. Bowers person as from the same kind of a shell. Witness told of a visit he made along with others to the Bowers farm on December 3, Bowers being present at this visit.

When the party went to the barn Bowers told of removing the gun from behind the partition and of dropping it into the manger through a larger hole, he said. A search was made for the gunny-sack, Bowers had said was over the stock of the gun, but it was not located. Two gunnysacks were found but Bowers said they were not the ones as they were too dirty. Jonas said that Attorney Hall on that occasion told Bowers, "You'll have a time making any jury believe that story," and said that Bowers' reply was, "When you do something like this you don't think of the best thing to do right away."

**Telegram Introduced**

A. C. Jarrell, employed at the Ford garage and who questioned Bowers on Dec. 17 in the presence of Prosecutor Cregor, Deputy Martz and Sheriff Weatherholtz, testified that Bowers told him that he found the gun sticking through the partition and that Bowers had wiped the gun off and threw it in the manger. Bowers told him of a string hooked over gun barrel and tied through the trigger lock. Bowers also stated to him that the gun had been kept in the cab of a truck and that he himself had loaded it.

E. C. Clark, second trick operator at the railroad tower in this city, was questioned concerning a telegram sent by Bowers to Pearl Bailey in Michigan. Clark also told of two other telegrams sent. The telegram was offered as state exhibit in reads, "Pearl Bailey, care of Mrs. Jennie Bowers, Mason, Mich. Grace died this morning Funeral Friday, 2 p. m. At her request please omit flowers. Roy."

Harry Weatherholtz, brother to Sheriff Weatherholtz, told of talking to Bowers at the jail with the sheriff. When he asked Bowers about holes in the partition, he was told that the middle hole had been bored recently. Witness told of hearing Charles U. Read ask Bowers if he suspected any one else and that Bowers replied, "That's for you fellows to find out."

**Hints at Suicide**

E. J. Ulrich, clerk of courts, told of a conversation with Bowers at the county jail and that he told of taking the milk to the house, and that when he first saw his wife in the stable he thought she had been injured by a cow. Bowers told him of finding the gun protruding through the hole in the partition and that he tossed the gun through a larger hole in the partition. He tossed it to the west so it would fall in front of the cow his wife had been milking.

The witness said that Bowers told him that his wife had said the night before her death that she wanted no flowers at her funeral. She had told Bowers, witness said, that if anything happened to her she wanted it made to appear like an accident, as she was opposed to suicide. Witness said that Bowers told of taking the gun out of the truck because his wife would not get into the truck while the gun was there.

D. C. W. Montgomery was recalled to the stand and said that he touched the gun in the manger at the Bowers home and that he was wearing gloves at the time.

John Honsberger of south of Sycamore was called to the stand and said that he has known Roy Bowers for about 16 years. Witness told of an occasion two years ago when he was shredding corn at the Bowers farm, Bowers received a telegram and departed at once. Witness said that Bowers told him he had to go to Michigan—because Pearl's mother was ill. Bowers did not return for at least two days. Bowers said that Pearl was a wonderful girl, a good rider and could shoot as well as a man, Honsberger testified.

Mrs. George Bowers, daughter-in-law of the defendant, told that on the night of Nov. 17, Mr. and Mrs. Roy Bowers visited at the George Bowers home and that there was some talk about the gun at that time and that defendant had said it wasn't safe to use. Witness told of Roy Bowers getting letters from Pearl Bailey and that they were in envelopes addressed to George Bowers.

**Saw Box in Hand**

Mrs. W. H. Everhart, mother of Elmer Everhart, was the last witness called by the state. She said that her home is located some distance north of the Bowers residence. She told of being called to the Bowers home on the morning of Nov. 18 and went to the barn and saw the body of Grace Bowers. She saw what looked like a tin box lid in her left hand. She remained at the Bowers home the rest of the day and in the afternoon Mr. Bowers brought the bloody milk pail to the house.

George Bowers, son of the defendant, was the first witness called by the defense. He called only once at the jail to see his father since his arrest last Nov. 19. He heard of his step-mother's death in the morning but did not go over until he had finished his evening's chores. He did not stay all night as he was not asked to do so. He said that he had never heard of any trouble between his father and step-mother.

Charles Walton, who resides nine miles northeast of here told of being back in the woods Nov. 17 and saw Mr. and Mrs. Bowers taking the tractor, getting ready to buzz wood.

Charles Weininger of one and one-half miles east of McCutchenville told of being in woods on Nov. 17 and of seeing Mr. and Mrs. Bowers going to buzz wood and later heard the saw.

D. A. Bloom of Tymochtee township told of knowing Grace Bowers all her life and that Mr. and Mrs. Bowers were always together and that they appeared friendly.

Prosecutor Creger was called to the stand to testify of his trip to Michigan to interview Pearl Bailey. It was brought out that Roy Bowers did not know that she was married at the time of Mrs. Bowers' death.


Chevrolet Heads all models
Malo Bros.

Saturday Only at OUR FOUNTAINS
Chocolate Sundae
9c
The Rexall Drug Stores
145 E. Center St. and Harding Hotel Bldg.

LIVING ROOM SUITE

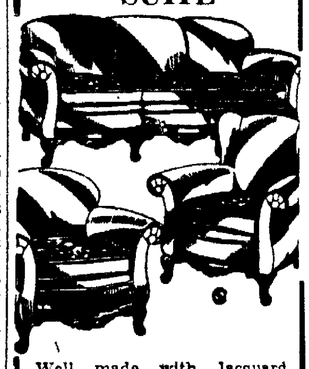

Well made with Jacquard Velour Upholstering. Your choice of any 2 pieces ..... $39.75
THE MARION FURNITURE CO.
171 E. Center

AUCTION

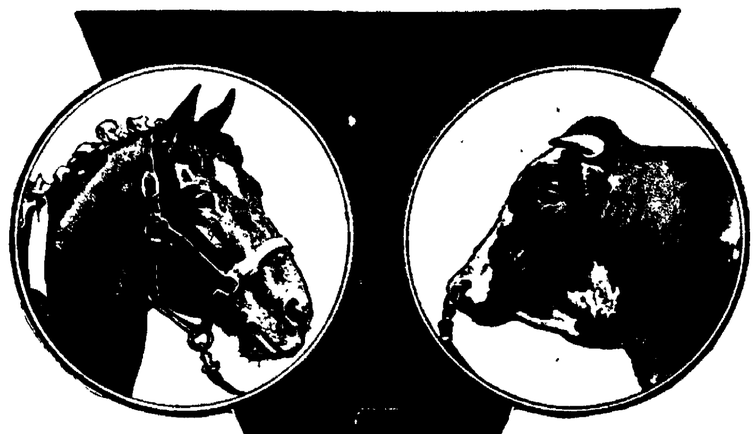

Farm Horses
Veal Calves
Feeder Lambs
on the Auction Block

We are receiving consignments from all over this section of the state and have a complete line up of stock in the ring at every sale.

Beef and Dairy Cattle, Hogs and Sheep in the Ring at Every Sale

If you are considering stocking your farm for spring feeding and summer grazing, come to this sale and select your stock at auction prices.

MON., FEB. 29th, Starting at 1 P. M.

This will be our fourth sale. The attendance and prices have been more than gratifying at the first three auctions. Each succeeding sale finds our plan more generally accepted among stock raisers and buyers and our business more firmly established.

We Solicit Consignment for Auction at our Weekly Sales.

Marion Livestock Sales Co.

W. Center St. at the Big Four R. R. Phone 2152.

JAMES M. CALDWELL, DIRECTOR OF SALES.
M. Walt, Pres. Geo. M. Parks, Sec.-Treas.
Low Irey, Vice Pres. W. F. Miller, Sales Mgr.
Col. Howard Titus, Auct. Vance Hoover, Asst. Auct.

Lunch on Grounds. Office Open Daily.

# Mimes Enact Early Life of Washington at Home

The home life of George Washington as a young man at Mount Vernon was depicted in the one-act play, "Young Washington at Mount Vernon" presented by the Marion Mimes last night at the playhouse on Davids street. The play, in three scenes, was the Mimes' contribution to Marion's observance of the George Washington bicentennial.

A nominating committee to select officers for the coming year was named in a short business meeting following the play. The committee consists of Mrs. Wilson B. [illegible], Miss Betty Crissinger, Dale W. Yambert, George Kraatz and Ed. H. Keller. The committee will report at a March social meeting, the date of which has not been set.

The play is laid in 1750 when Washington, a youth, returns from a surveying trip. Washington's love for his home and his interest in farming were brought out in the scenes. The last scene takes place after his marriage to Mrs. Martha Custis. The play is a short edition of a three-act drama by Percy McKay.

The cast follows: Dale Yambert, "George Washington;" Miss Gladys Brobst, "Martha Washington" and "Mary Washington," mother of George; Miss Betty Crissinger, "Mammy Sal;" Paul Knappenberger, "Lord Fairfax;" Ernest Arndt, "Lawrence Washington" and "William Poole;" Charles M. Weil, "Jacob Von Bramm;" John Rife, "Adjutant Muse;" Miss Iva Gist, "Sally Fairfax;" Mrs. Francis Hurst, "Ann Spearing;" Miss Wanda Baldwin, "Elizabeth Dent;" Walter Sage, "Bishop;" Ralph Hinklin, "Humphrey Knight;" Jay Vaughan, "Capt. John Posey;" Robert Smith, "Zekiel;" Robert Uncapher, colonial officer; Mary Lou Felt, "Patty Custis;" Louise Knappenberger and Jimmy Hume, colored children; Jack Piersol, "Jack Custis;" Charles Pulsford, a fiddler.

Between scenes, Mrs. Dale Yambert played groups of old songs. A picture of the cast, all in colonial costumes, was taken after the show.

The Mimes' next public production will be of "Dulcy," to be given the week of March 28 under the directionn of W. W. Clarke.

## Aspirin Gargle in Sore Throat or Tonsilitis

[illegible] are a harmless and effective gargle by dissolving three to five Bayer Aspirin tablets in one-third glassful of water. Gargle thoroughly, allowing a little to trickle down throat. Repeat in two hours as necessary.

Be sure you use only the genuine Bayer Aspirin, marked with the Bayer cross; beware of substitutes. Adv.


**Arch Support**
**SHOES FOR WOMEN**
Patent Brown Kid and Black Kid.

**$1.85** All Sizes

The **SHOE MARKET**
Next to Schaffner's.



**SPEED QUEEN**

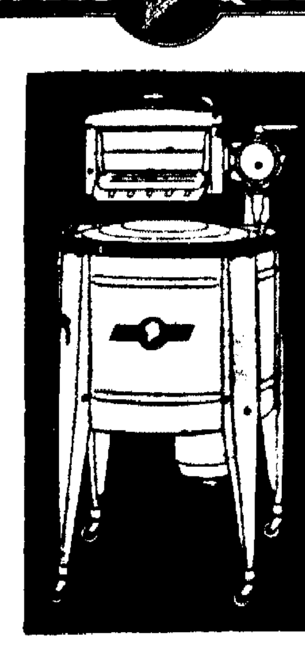

**$49.50**

Choice of
Full Size Porcelain Tub
(Curved Bottom)
Submerged Aluminum Agitator
Balloon Wringer Rolls
Double Wall Construction
Convenient Outside Clutch Control
"Arc-cuate Drive Transmission
Swinging Wringer Locks in 8 Positions
Beautiful Green Lacquer Finish
One-Fourth H. P. Motor
Guaranteed Durability
COME IN AND SEE IT

We are continuing our special on heavy
**COCOA DOOR MATS**
$1.00 value—while they last
**67c**

VanAtta Hardware Company
Hardware - Paints - Stoves - Electrical Goods


## Theater News and Reviews

### MADEMOISELLE NINA FEATURE ON PALACE WEEK-END PROGRAM

"Mademoiselle Nina" will be featured on the Palace vaudeville program Saturday and Sunday. Mademoiselle Nina and her revue will occupy 20 minutes of the program. Also billed are Watts and Hawley, Sweet and Proctor and Charles Riley.

Mademoiselle is Linda Watkins an exponent of classical and eccentric dancing. The ensemble will offer a variety of dances including interpretations of rhythmic expression. Besides a ballet of six dancers mademoiselle will be supported by Eddie Noll and Frank Bacon.

On the screen will be the latest of the Charlie Chan pictures, "Charlie Chan's Chance." Warner Oland is again the great Chinese detective. In the cast are Alexander Kirkland, H. B. Warner, Linda Watkins and Marian Nixon.

• • •

**"COMPROMISED" AT OHIO**

The struggles of a young girl to keep her husband and her son, one from the "other woman," the child from his grandfather, is told in "Compromised" which will continue at the Ohio tonight and Saturday. Hal LeRoy's dancing sketch, "High School Hoofer," is a speedy little short, with LeRoy doing the intricate steps that have made him a Broadway sensation. Eleanor King is in a supporting role.

Rose Hobart, a slavey in a boarding house falls in love with Ben Lyon, son of a wealthy manufacturer who is living in a small town to learn the business from the bottom up. His selfish fiancee Juliette Compton breaks their engagement and marries another. He marries Rose Hobart and for several years they are happy in a small house near the factory. Claude Gillingwater, Lyon's father, relents and takes them to the city, trying to win their child's effections from his mother. Miss Compton gets a divorce abroad and comes home, intending to resume her romance with Lyon. There are several heated scenes between Miss Hobart, Miss Compton and Gillingwater. The story ends satisfactorily with Lyon convinced he has married the right girl. Delmar Watson is an appealing child in the role of the small grandson.

NO MONEY DOWN. See Classified. Adv.

President Thomas Jefferson sent Lewis and Clark to blaze the Oregon trail, but Oregon has never erected a statue to the Democratic president's honor.


EXPERT FITTING

**Special Reductions**
**For Friday and Saturday Only**

Entire Stock of both Men's and Ladies'
**Florsheim Oxfords**

**$6.69**

Regular $10.00 to $12.00 Values.
Over 100 pairs of ladies', misses' and children's pumps and oxfords at $1.00.

**LONG'S SHOE STORE**
135 E. Center St.



The FRANK BROS. Co.

## Saturday Headliners in Our BASEMENT February Month-End Sale

**Ladies' Full Fashioned**
**Pure Silk Hose**
**38c Pr.**
A month-end close-out group of broken assortments in full fashioned pure silk hose from much higher priced lines for quick clearance Saturday at 38c a pair.

**Saturday—Part**
**Linen Crash**
**8c yd.**
Bleached and unbleached part linen crash, 16 inches wide, special at 8c a yard.

**1c Sale of New Spring Wash Frocks**
Buy One $1.00 Frock or Smock and Get the 2nd One for Only.......
Buy One $1.50 Frock or Smock and Get the 2nd One for Only.......
Buy One $1.95 Frock or Smock and Get the 2nd One for Only.......
**1c**
The cooperation of several makers brings this extraordinary opportunity to buy two frocks for just about the usual price of one. There's a splendid array of new spring styles in vat dyed fast color fabrics, all sizes 16 to 52.

**Saturday Special**
**81 In. Sheeting**
**21c yd.**
Full 81 in. bleached and unbleached sheeting, special in our basement Saturday at 21c yard.

**Genuine Borden**
**Scout Percales**
**10c Yd.**
Vat dyed, fast color, genuine Borden's Scout Percales in all the new spring patterns at only 10c a yard.

# Tomorrow, A Day of Economy Opportunities

## At the Final Wind-Up of Our Store-Wide February Month-End Bargain Carnival

Final reductions on all remaining winter merchandise combined with a Spring opening carnival of values to demonstrate the tremendous buying power of your 1932 Dollar at Marion's largest department store. Saturday store hours 9 a. m. to 9 p. m. Open every Saturday evening.

**Washable Capeskin GLOVES**
**$1.19 pr.**
Perfect quality, washable genuine Elite Capeskin Gloves in chic slipon and novelty patterns. Very special Saturday at $1.19 a pair.

**KOTEX Sanitary Napkins**
12 Napkins to a Box
Four Boxes.... **88c**

**A Special Purchase Sale of 600 Pairs of**
**Children's Anklettes**
and Half Socks.
**13c pr.**
or 2 Pairs for 25c.
Every pair is half price or less, pure silk and fine rayon, white, pastel shades pink, peach, blue, nile, canary and orchid.
Hosiery Dept.—1st Floor

**Pepsodent Tooth Paste**
February Month-End Sale Special at
**28c**

**Extra Special**
**MUSLIN**
36 in. muslin, bleached and unbleached, soft finish, free from dressing — special at
**10 Yds. for 69c**

**Listerine Tooth Paste**
February Month-End Sale Special at
**18c**

**50 Pairs Lace Curtains**
**$2.49** A Pair
Formerly sold up to $15.00. One and two pairs of a kind. Counter soiled, but the finest obtainable.
3rd Floor

## EVERY WINTER COAT NOW 25c on the DOLLAR

A small but select assortment to choose from . . . a splendid buy even for next season . . . but there's months of steady wear ahead this Spring.

| Coats Now | Coats Now | Coats Now |
|---|---|---|
| $4.85 | $9.85 | $12.85 |
| Sold to $19.50 | Sold to $25.00 | Sold to $39.50 |
| $19.85 | $29.50 | $39.50 |
| Sold to $59.50 | Sold to $79.50 | Sold to $125.00 |

**Any $150.00 FUR COAT $48**
Buy for now, buy for future. Never such an opportunity. Choice Saturday of any $150.00 fur coat for $48.00.
Any $175 Fur Coat $58
Any $195 Fur Coat $78
Any Fur Coat Sold to $395.00 for $98.00

**Remaining Winter Dresses 1-5 to 1-4 Former Prices**
These choice frocks are to be sold way below the bare cost of the materials alone.
**Frocks Now $3.85** Sold as High as $19.50
**Frocks Now $7.85** Sold as High as $25.00
**Frocks Now $9.85** Sold as High as $39.50
And our finer ones the same way.

## Yes, 1000 New Spring Frocks

To fit every figure 11 to 17, 12 to 20, 38 to 50, 12½ to 54½. No end to the charming new models, no limit to the beautiful new weaves.

**$6.85 $7.85 $9.85 $12.85**

**And Up to $75.00**

The new materials—Flat Crepes, Triple Sheer, gay cheerful Prints, Sportswear and Novelty Weaves. Colors include Persian Gold, Oqua, Tomato Red, Patau Green, Rose Copper, Salaam Blue, Persian Rose, Cherry Red, Guardsman Blue, Mellow Brown, Rose Beige, Black, Navy. Our $9.85 frocks equal our $16.50 kinds of a year ago; while our $12.85 ones are fully as good as those at $19.50 last Spring.

**Sale of 200 Dresses from $3.85 and $4.85 lines $2.85**
Dresses so clever that you'd imagine them to sell for twice the above price. Prints or plain weaves, black and the new Spring shades, sizes 14 to 20, 38 to 50. Taken for a day from our new $3.85 and $4.85 lines and you choose for $2.85.

## New Spring Coats in an Endless Array of Fascinating New Models

And such coats . . . we believe that you will agree with us when we say "the prettiest coats designed in many years" . . . and such low prices, why, in most instances, half those of a year ago.

**$10 $15 $19.50 $25**
**$29.50, $35.00 to $79.50**

Hundreds for your choosing, furred or unfurred, in a bewildering collection of new weaves. Sizes 11 to 17, 12 to 20, 38 to 50, 14½ to54½, 39¼ to 55¼. Conde's hand tailored Coats, of glorious new imported weaves (shown only by Conde) this season $29.50 . . . last season $49.50.

## New Rough Straws

Are Cleverly Manipulated in These Smart New
**Spring Hats**
In All the Popular New Spring Colors at
**$1.89**

**A World of New Spring Millinery**
With a Splendid Selection in Every Price Range from
**$2.95 to $7.50**
Special Half Sale of Ribbon Hats
Millinery Dept.—2nd Floor

**Regular $8.50 Felt Base 9x12 ft. Rugs**
Sat. 3rd Floor Special
**$3.99**

**Men's 50c Broadcloth Fancy Shorts**
And Also Lisle Shirts
**39c** or 3 for $1.00

**Van Raalte Pure Silk Mesh Hose**
Also Mojud and Van Raalte Pure Silk Chiffon and Semi-Service Full Fashioned Hose at
Choice of More Than a Score of the Newest Colors **79c** Every Pair from Much Higher Priced Lines.
Whether you prefer chiffon or semi-service weight hose, or want the season's most popular mesh hose, you will find here Saturday at this extremely special price just the hose you are looking for in a splendid selection of colors at 79c a pair.

**81x90 In. Guaranteed 2-Year Sheets 69c ea.**
A high class sheet that has stood the test of repeated washings and is guaranteed for at least 2 years' wear.

**80x108 In. Jacquard Rayon Spreads $1.98 ea.**
Heavy quality Jacquard rayon Bed Spreads in fast colors of rose, blue, green, gold and orchid.

**100% Pure Silk Washable Flat Crepes**
More Than 20 New Shades to Choose From. **88c yd.** Every Yard is 100% Pure Silk
As a headliner in our Silk Dept. for this month end sale you have choice of more than a score of new shades for afternoon, street and evening wear in 100% pure silk washable flat crepe, 40 in. wide at only 88c a yard.
Now You Can Have Several New Frocks For What You Formerly Paid For One.

**New Spring Printed Silks**
Printed All Silk Flat Crepes $1.39 yd. [illegible]
Printed Rayon Flat Crepes $1.00 yd. [illegible]
[illegible] Crepes for Spring [illegible]

THE FRANK BROS. [illegible]

# DAD-SON BANQUET IS HELD AT CHURCH

### Bucyrus School Superintendent Gives Talk on Annual Program.

Special to The Star

GALION, Feb. 26—Thursday night marked the annual father-son banquet at the First Reformed church.

Preceding the meal Rev. R. R. Elliker offered prayer. Herman Ricker acted as toastmaster. Edward Dietrich, superintendent of schools at Bucyrus, was the speaker. A toast to the fathers was given by Hugh Shumaker and W. L. Swick responded. Music was provided at intervals by the "Musical Bairs," composed of Dean and Frank Bair.

• • •

The subject of a general discussion for the meeting of the Woman's Missionary society of Peace Lutheran church Thursday night at the church was "The Ministry of Healing in India." It was presented by Mrs. Henry Rehl and Mrs. W. C. Thayer. Scripture reading was given by Mrs. C. J. Gerstner; a poem, Mrs. Ida Linsenmann, and a vocal duet, Misses Pauline and Georgia Mackey.

• • •

The monthly meeting of the Woman's Missionary society of Presbyterian church was held Thursday afternoon at the home of Mrs. I. C. Guinther. The meeting opened with a song and devotionals which were in charge of Mrs. A. W. Bradfield. The home topic was in charge of Mrs. C. C. Coyle, and the foreign topic was presented by Mrs. William Patten. Mrs. Fred Ness offered a prayer for missionaries.

• • •

Members of the Ladies' Guild of the Church of Christ enjoyed an all-day quilting Thursday at the home of Mrs. W. G. Kiddey.

• • •

Mrs. Robert Corry, formerly Miss Isabel Giedhill of this city, whose marriage last June was announced recently, was honored with a party given by her club associates at the home of Mrs. John Burnison. The evening was spent with two tables of pinochle play.

• • •

Mrs. Ed Burns and Mrs. Albert Ritzhaupt were guests Thursday night when Mrs. E. C. Crissinger was hostess to her bridge club associates.

• • •

Contests were a part of the social diversion when the Thursday club met with Mrs. C. Arnold. Places were laid for 12.

• • •

Mrs. Joe Unterwagner was a guest Thursday night when Mrs. Carl Volk entertained her club.

• • •

Two tables of bridge were in play when Mrs. Fred Essex entertained her club members Thursday night.

• • •

Bridge was played Thursday night when Mrs. Maurice Flowers was hostess to her club.

• • •

Mrs. Glenn Ness of Mansfield, Mrs. C. I. Vanatta of Mt. Gilead, out-of-town members, and Mrs. Joe Eckf of Crestline, a guest, were present for the meeting of the Wimadaughsis club held Thursday at the home of Mrs. E. C. Giedhill.

• • •

Mrs. Robert Shook entertained a group of little girls Thursday in honor of the fifth birthday anniversary of her daughter Ruby.

• • •

The Jolly Jokers club met Thursday night at the home of Miss Helen Wallace. Two tables of bridge were in play.

• • •

Club associates of Mr. and Mrs. Glenn Eusey of the Bucyrus road were entertained Thursday night at their home.

• • •

Thursday evening Mrs. W. L. Bloomer of south Market street was hostess to her card club associates.

Auction sale household goods 12:30 p. m. next Saturday. WRIGHT TRANSFER & STORAGE CO. Adv.

## COMMUNITY CLUB PROGRAM IS GIVEN

MONNETTE, Feb. 26 — At the meeting of the Monnette Community club Wednesday night at the school building, a Washington program was presented. After several selections by the Mt. Zion orchestra orations pertaining to Washington were given by Wanda Schroll, Mary McNeal, Nina Lust, Lloyd Grau, Virginia White and Betty Miller. Elizabeth Graham and Donald Schafstall played a violin duet and Avonelle Jury and Robert Weidemaier a trumpet duet. A dramatization was given by five pupils of the eighth grade.

NO MONEY DOWN. See Classified. Adv.


DO YOU WANT SOME CASH?

We pay highest cash prices for old gold or platinum, gold crowns and bridges. Turn your worn out jewelry into cash, or trade it in for new jewelry.

Heirloom Plate
From Generation to Generation

M. N. LANDES
WEST SIDE JEWELER



Absorene Paper Cleaner
3 for 19c

Clothes Baskets... 79c, 98c
Window Shades ..... 39c
6 Boxes Matches ..... 19c
9x12 Felt Base Rugs ..... $4.50
Copper Boilers— $2.45, $2.79
14 Qt. Gray Dish Pans ..... 39c
Men's Overalls ..... 79c
Boys' Overalls ..... 50c
Bird Cages and Stand ..... $1.98
Cotton Batts— 10c, 15c, 25c
10 Qt. Ivory Green Buckets ..... 59c
Galvanized Wringer Buckets... 98c
Gray Combinetts ..... 59c
Fresh Jelly Bird Eggs, lb. 10c

THE RACKET STORE
B. J. Snow
Phone 5225 123 So. Main



Fit and Style shake hands with Economy--

Style and Fit have long been buddies in footwear that costs "big money". But seldom have they been found together in low-priced shoes.

Wm. A. Miller
SHOES for MEN

introduce the new principle of "Balance" in shoe making, which provides individuality in shoes that blend comfortably with your feet. These "high-priced" qualities are now available at . . .

$5.00

JOHN STOLL SHOE CO.
132 S. Main St.



Notice to Charge Customers—All Purchases During the Balance of the Month Will Appear on April 1st Statements.

You've Never Been Able to Buy Such
Attractive New Dresses
For So Little Money! Hundreds To Choose from, Too!

Smart! Sheer
Wool Frocks
$2.98-$5
Wool mesh, Angora, Wool Crepes, Jersey and Novelty Knits—in all the new spring colors.

$5

Clever New
Knitted Suits
$5 and $10
These are jaunty affairs in new weaves and adorable color combinations. Two and three piece.

Many in Jacket Types That Are So Practical Now and Later!

New Bias Cut Silk Slips
$1.98 $2.98
Flesh and White!

YOU'D hardly expect to find such a variety of styles so early in the season! And such AMAZING VALUES! Every important 1932 spring fashion is here! All the new colors! Light wools, gay prints, navy frocks—frocks for every occasion and for every figure!
And the new DRESSES AT $10 ARE EQUALLY AS GOOD VALUES, TOO.

Be Fitted in a New Gossard Girdle
$2 $5
Several Brand New Models!

Sweater Sale!
$1.98 Values! Clever
New Sweaters
$1.19

A wonderful selling of sweaters! In the new hand knit effects—new short sleeves. And because of a big special purchase—the price is excitingly low. All the new colors—new necklines! On sale on the—
Main Floor

Just Examine a Pair of Our
79c Silk Stockings—
Notice How Clear and Sheer They Are—
Just run your hand in a pair of these hose—see how perfectly they're woven! How nicely the foot is reinforced—how smart the colors are! Wear them for every occasion—we guarantee them!

Men's $1 and $1.34 Pajamas—79c
Slightly soiled—but there's quite an assortment of styles and colors!

Men's New $1 Ties—79c
Spring patterns and colors that men like. Fine quality—regular $1 ties—79c.

Main Floor

Special! Spring Sale!
Two $1 Bottles!
Renaud's Perfumes
Sweet Pea and Orchid
Sweet Pea and Ghedma
Sweet Pea and Gardenia
Everyone who loves Renaud's Perfumes will thrill over this sale. Two regular $1 size bottles for $1. Lovely for gifts or bridge prizes!
In a Dainty Gift Box
$1
Main Floor

New Coats for Little Folks!
Are Arriving Every Day
And what coats they are—as different from last year as day and night. Polo cloth, tweeds, flannels—some with smart shiny buttons, scarfs, new sleeve details. They're coming in every day. For little tots and big girls—and very low priced!

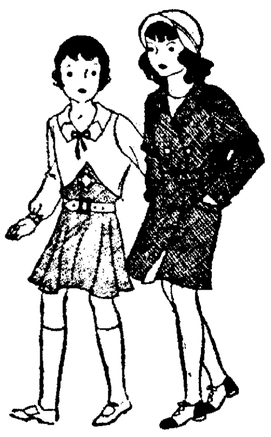

New Sweaters
$1 $1.98
Sweaters, blouses and skirts—for little girls to wear to school. All colors—new styles!

New Dresses
$2.98 and Up
Silk dresses for girls—and they're such amazing values! Prints and plain colors!

Uhler-Phillips—1st Floor

THE Uhler-Phillips Co.

New Scarfs—
Dozens of Them.
59c—79c—$1

Just Unpacked!
New
POLO COATS
The Smartest Coat of the Season

Just Purchased From One of New York's Biggest Coat Makers.

AS GOOD AS LAST YEAR'S $39.50 COATS!
$10
$16.50

WE'RE awfully proud of these coats—for they really are the best values ever! And there isn't a stitch or a button about them that isn't right! Of diagonal and plain Polo Cloth—durably lined—and how they fit! In light tan, navy, green and brown! By all means—see them tomorrow. Misses' sizes 14 to 20!

UHLER-PHILLIPS

# Grangers in County Plan Series of District Meets

**Groups To Unite for Degree Work at Sessions During March To Increase Interest in Organization; Schedule Is Arranged.**

... a series of four important ... meetings in Marion county next month will be held Wednesday night, March 2, at Mar... series will embrace the ... subordinate granges and are the major countywide activity of the organization scheduled for 1932.

... granges in the eastern half of the county will take part in the March meeting. Progressive grange will confer the first degree, Martel the second degree, and Kirkpatrick grange officers will be in charge of the meeting. Candidates from all six of the granges in the eastern division will be initiated.

**Second at Montgomery**

The second of the series will be held at the Montgomery grange hall with officers of that grange putting on first degree work, Mt. Olive grange second degree work, and with Tymochtee grange officers in charge. Candidates from granges in the western division will be installed.

Claridon grange will be host to the third of the series March 16. Bethlehem grange will confer the third degree, United grange the fourth, and Whetstone grange officers will be in charge.

Mt. Olive grange on March 23 will stage the final meeting of the series, with Bowling Green grange conferring the third degee, Salt Rock grange the fourth, and with Grand Prairie grange officers in charge.

At the conclusion of the series, the division of the county which has installed the most candidates during the series will be entertained by the losing side at a countywide meeting.

**To Boost Interest**

Eight of the county's 12 granges, embracing a membership of 1,221, will do degree work at the meetings. They will be scored on this work by E A Williams, deputy grange master for the county, and will not be obliged to put on degree work next fall for inspection puposes.

Williams said the series has been scheduled to stimulate interest in grange activity during a month in which farm work is comparatively light, and to build up grange membership.


COMMERCIAL PHOTOGRAPHY

Ten years experience in Commercial and Industrial Photography

Eastman Kodaks
Carl Zeiss Cameras
Eastman Films

24 hour service on Developing and Printing — bring in your films

FRED ELLERY & SON
291 West Center Street . . Marion, Ohio
One Minute from the Hotel Harding


## *Claiborne News*

CLAIBORNE — Thomas Grindell and daughter of Westerville and Miss Ethel Reed and Miss Twila Wood were Sunday guests of Mr. and Mrs. Ed Hanna of Findlay.

Miss Minnie Gibson returned Monday to her home in Killbuck after spending the last week with Mr. and Mrs. I. N. Gibson.

Harold and Sewell Cameron of Bowling Green spent the week-end with Mr. and Mrs. M. M. Cameron.

Rev. and Mrs. A. D. Swambaugh and son are spending several days this week with Mr. and Mrs. L. H. Ewers of Angola, Ind.

Mr. and Mrs. H. Norris and daughter of Canton, Mr. and Mrs. Ode Still and Mr. and Mrs. Roy Robinson spent Sunday evening with Mr. and Mrs. William Easterday.

Mr. and Mrs. Paul Moore and son of Marion were Sunday guests of Mr. and Mrs. Lloyd Phelps.

Mr. and Mrs. Albert Thompson and daughter, and G. W. Moore were guests Sunday at the home of Mr. and Mrs. L. C. Mosher and family of Marion.

Mr. and Mrs. Dana Palen and family of Marysville spent Sunday afternoon with Mrs. Ella Jolliff.

Frank Brown of Akron spent Sunday afternoon with Mrs. Dora Langstaff.

Miss Kathleen Matlack of Richwood is spending several days with Miss Lois Webster.

Mr. and Mrs. G. W. Howard of Richwood spent Monday at the home of Mr. and Mrs. Albert Howard.

Miss Helen Slack, pianist, will be heard in the Columbus Art Gallery concert Sunday at 3 p. m. This program will be broadcast by WAIU.

Mr. and Mrs. Asa Potts of Jeffersonville spent Saturday evening at the home of Mr. and Mrs. Glenn Davis.

Mr. and Mrs. James Clevenger are moving from the community to a farm near Pharisburg.

Mr. and Mrs. Eldon Frame were Sunday guests of Mr. and Mrs. Ode Still.

The Ladies' Aid society of the M. P. church met at the home of Mrs. Iva Baker Thursday afternoon.

Paul Webster and William Slack of Richwood motored to Marion, Ind., Sunday and were guests Monday afternoon of Miss Ruth Chandler's school at Gettysburg.

Mr. and Mrs. Asa Potts of Jeffersonville and Mrs. Effie Davis spent Sunday with Mrs. Jane Potts of Summersville.

Miss Myrtle Austin is spending several days with Mr. and Mrs. Martin Stanford of Marion.

## *Westfield News*

WESTFIELD— Mr. and Mrs. Oscar Miley and family spent Sunday at the Wesley Alspach home. Evening guests were Mr. and Mrs. G. Henney of Marion.

Mr. and Mrs. Clyde Porterfield and family of Marion spent Sunday at the Forester Wood home.

Miss Laurabelle Stephens closed her series of meeting at Hedding Sunday night. With her father, Paul Stephens, she will leave Monday for Germano where she will assist her brother, Rev. Charles Stephens in a series of meetings.

Harold Messenger, son of Mr. and Mrs. Clois Messenger, is ill at his home from scarlet fever.

The Kensington club will meet with Mrs. Elva Knachel March 3.

Mr. and Mrs. Marvin Hack and family expect to move to Cardington soon.

Miss Ruth Temple of Delaware spent the week-end at the Frank Temple home.

Mrs. Herman Steuck left last week for Cleveland on business.

Miss Kathryn Foust, student nurse, returned Sunday to St. Luke's hospital. She has been home the last two weeks recovering from an operation.

Miss Esther Kyrk has been spending the last week visiting at the C. W. Slack home near Hedding.

Mrs. Ella Smith of Cardington is spending the week at the Arch Smith home.

Mr. and Mrs. Wesley Alspach spent a day at the Frank Fiddler home east of Chesterville.

Mrs. Ivah Bayles and daughter of Caledonia spent Wednesday at the E. F. Coomer home.

Word has been received here that John Davis is seriously ill at the John Hillman home near Stantontown.

Miss Mabel Smith of near Plain City called Friday at the Robert Smith home.

Mr. Virgil Carpenter spent from Thursday until Saturday visiting at Marion.

Mr. and Mrs. Harold Denton of Cardington spent Monday afternoon at the A. E. Denton home.

The M. E. Aid society will meet with Mrs. Daisy Osborn March 16.


EXTRA TROUSERS

For working about the house, office or shop . . . for dress, sport and touring. Fine quality fabrics . . a complete range of sizes . . . remarkable values at $2.50, $4, $5 and $6.

RICHMAN BROTHERS COMPANY

167 West Center Street



# Mrs. Harley finds out what Cellophane does for a Beauty Soap!

CAMAY IS SEALED IN CELLOPHANE JUST WHEN IT'S PERFECT FOR YOUR SKIN. IT'S ALWAYS AS FRESH AS FLOWERS FROM THE GARDEN!

*"Your skin always looks as fresh as peaches and cream, Virginia!"*

*"That's because I use* Fresh soap—*CAMAY, you know. The lather is so much smoother and gentler!"*

*"It is marvelous what cellophane does for a Beauty Soap."*

*"This fresh Camay lather leaves my skin as fresh and soft-looking as Virginia's!"*

*"This is swell soap, Catherine. Lathers the minute you touch it!"*

*"It's CAMAY—and the cellophane wrapper keeps it fresh. Doesn't it make your skin feel smooth and nice?"*

Stale soap won't lather freely—and the lather is likely to be harsh. CAMAY, because it is just as fresh when it reaches you as it was when it was made, lathers luxuriously *and instantly*—and is gentler than any soap not wrapped in cellophane. Camay is so suave and bland that it leaves your skin like silk. And no matter how hard the water, Camay lathers lightning-quick!

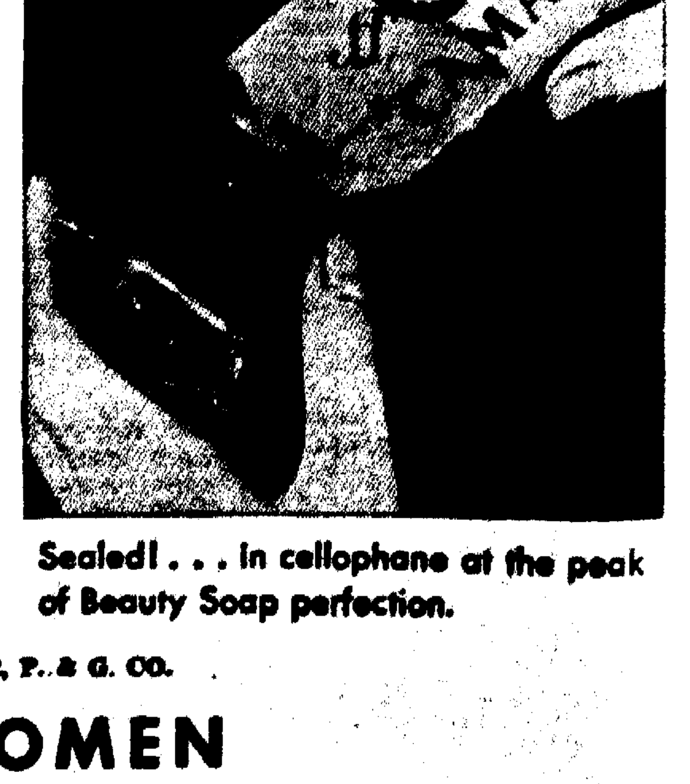


Sealed! . . . in cellophane at the peak of Beauty Soap perfection.

CAMAY

COPYRIGHT, 1932, P. & G. CO.

THE SOAP OF BEAUTIFUL WOMEN

ITS FRESHNESS IS SEALED IN CELLOPHANE



**Nursery Chairs!**
Well Made! Worth Much More Than Our February Sale Price

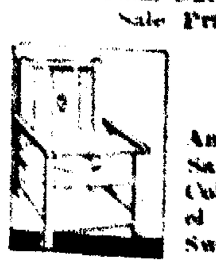

$1.00

Another big Sale special. Colored enamel finish — Swinging tray.

**Venetian Mirror!**
A Beauty—and a Real Bargain at February Sale Price!

$1.00

New style with fancy etched design. Size, 16x24 inches. Cord included.

# LAST WEEK WINTER SALE

# ONLY TWO DAYS LEFT!

## Values Like These Have NEVER BEFORE Been Offered and May NEVER AGAIN Be Repeated!

Part Linen Toweling — 16-in. wide, yd. .......... 5c
Crash Cloth—36 in. wide, fast colors, 17c value, yd ...... 15c
Tea Towels—Pure linen, fast color borders, 18x34, 25c values .......... 15c
Table Damask—54 in. wide, fast colors, yd .......... 25c
Shelf Oil Cloth Scalloped edge. Choice colors yd. .......... 2c
Women's Sweaters — Fancy slipover style, $1.00 values .......... 50c
Women's House Dresses All fast colors. 79c values .......... 49c
Rayon Cushion Tops for quilting. 29c value .......... 15c
Women's Shoes. Pumps, Ties, Oxfords Choice .......... $1.00

**Piece Goods Bargain Table**
Yard
25c
Include Rayon, Sport Satins — Satin back Crepe — Georgettes — and Flat Crepes. Values up to $1.00 a yard.

Men's O'Alls—8-oz. Blue Denim.......... 69c
Men's Dress Shirts—Plain and fancy. Fast colors .......... 50c
Men's Rockford Socks, doz. .......... $1.00
Men's medium weight Ribbed Union Suits .......... 59c
Men's Moleslin Pants — Extra heavy .......... $1.39
Boys' O'Alls—Homesteader brand.......... 39c
Boys' Golf Hose— New patterns .......... 19c
Boys' Leathertex Coats, 4 to 10 yr. Just the thing for spring outdoor wear .......... 69c
1 Lot Men's Ties— 49c values .......... 19c
Men's and Boys' Flannel Shirts, 79c values 50c

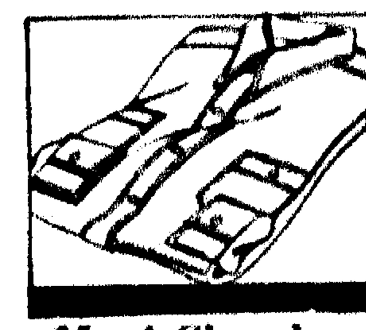

**Men! Chambray Work Shirts**
50c
Sturdy coat style shirts with two big button through pockets. Reinforced shoulders and back. Blue.

100% Penn. Oil—In sealed cans— 2 Gallon .......... $1.00
Transmission Bands, Model "T" Fords, set 32c
Brake Shoes—For Model A Fords— Exchange Price.. $1.02
Brake Lining—Flexible moulded. Guaranteed quality, ft. .......... 20c

**Polishing Outfit**
10 double yards Cloth
1 Simonis Cleaner
1 Simonis Wax
$1.00

Clear-Drip Coffee maker— 8-cup size. Latest design..... $1.00
Wash Boiler—Heavy galvanized with lid .......... $1.10
Aluminum Roaster — Heavy quality, round style. Black bottom $1.19
Bicycle Tire — Heavy Stud Tread, each .......... 98c
Pair $1.85
Ball Bearing Roller Skates— Boys and girls look at these bargains, pr..... 95c
Toilet Seat—Mahogany finished. A real value .......... $2.10

3 piece Living Room Suite, Mohair covered large davenport, button back chair and arm chair. Wood panel trimmed .... $79.85
3 piece Bed Room Suite, large dresser, chest and spool type bed. Maple—a beauty at .......... $39.95
45 lb. Cotton Mattress — felt layers on outside ..... $4.98
9x12 Axminster Rugs, new patterns just received — offered for .......... $17.95
6x9 Felt Base Rugs, tile and floral patterns ...... $2.49
Kitchen Stools, with back ....... 89c
Bassinet, green enameled ..... $2.95
High Chairs, ivory or green.. $3.98
Coil Day Bed—Opens to full size bed with pad — Cretonne covered ..... $14.95

## *New LOW PRICE!* Windsor WASHERS

Good Housekeeping Institute

**Same Washer Sold In 1931 for Over $69**

$49.85 Lowest Price in History

**FEATURES:**
Genuine Lovell Wringer
Full 21-inch Porcelain Enamel Tank
Large 2½-inch Balloon Rolls
Genuine 6-position Lovell Wringer
Leak-proof Marine Gland
No center post—easy on clothes
Washes large tubful in 6 to 8 minutes without rubbing.
Approved by Good Housekeeping

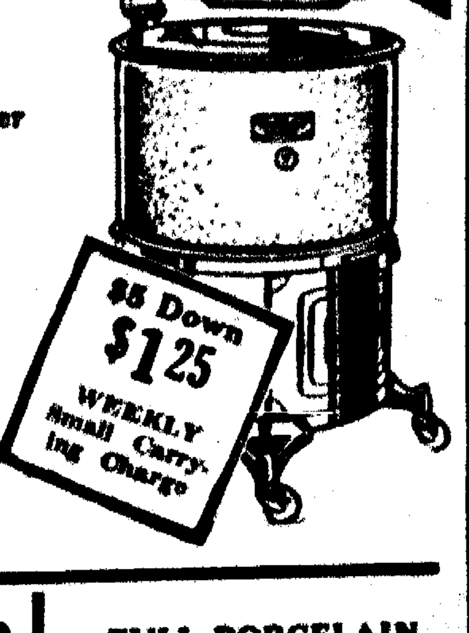

$5 Down $1.25 WEEKLY Small Carrying Charge

## *Full Size Porcelain Top* KITCHEN CABINET

**With All These Features Is an Exceptional Value**

$19.95

When you find such features in a Cabinet at this low price—it's TIME TO BUY! 40-in. stain-proof top, metal-lined and covered bread drawer, sifter flour bin, roomy drawers, and big utensil cabinet.

**FULL PORCELAIN GAS RANGE**
Chromium lined Oven with regulator. Green and tan. An $89.00 value .......... $49.95

**COAL RANGE**
All cast range, full 18-inch oven. Coal or wood—Black white panels .......... $33.95

**Gas Rangette**
3-Burner style with large oven. A real bargain .......... $9.95

Last call on Heaters. A few real values left.

MONTGOMERY WARD & CO.

259 W. Center St. Phone 3228. Marion, O.

*Your Neighbor Saves Money at Ward's—Why Don't You?*

# THE MARION STAR

A BRUSH MOORE NEWSPAPER

THE HARDING PUBLISHING CO.
Owner and publisher of The Marion Star and Morning Tribune consolidated, September 24, 1922, under the name of The Marion Star.

Founded 1877. Reestablished 1884.

Entered at the Postoffice in Marion, Ohio, as second class matter

ISSUED EVERY AFTERNOON EXCEPT SUNDAY.
Marion Star Building 139-143 N. State St.

Member of the Associated Press—The Associated Press is exclusively entitled to the use for publication of all news dispatches credited to it or not otherwise credited in this paper and also the local news published herein. All rights of republication of special dispatches herein are also reserved.

Single Copy ..... 3 cents
Delivered by Carrier, per week ..... 15 cents
By Mail in Marion, adjoining counties, one year ..... $4.00
Beyond Marion and surrounding counties $5.00

Persons desiring The STAR delivered to their homes can secure it by postal card request, or by ordering through telephone 2314. Prompt complaint of irregular service is requested.

STAR TELEPHONE
Call 2314 and ask The Star switchboard operator for the department you want.

FRIDAY, - - - - - FEBRUARY 26, 1932


Star subscribers will greatly facilitate good delivery service by making all complaints to the office, not to carriers Phone 2314.

Daily Proverb—"Rewards and punishments are the basis of a good government."

Shanghai reports that women are fighting with the Chinese troops. No wonder the Japanese find the going hard.

Out in Rock Island, Illinois, a woman's watchdog gleefully wagged its tail and played about two intruders, who terrorized her for ten minutes until she divulged the hiding place of $31, which they carried off. The police out there might profitably look up all persons with whom the dog is known to be on friendly terms.

The superior court in Phoenix, Arizona, has denied a new trial to Ruth Judd and she has been sentenced to be hanged, from which it may be taken that the Arizona courts refuse to be parties to a travesty on justice, at least in the cases of those who commit murder in cold blood.

Sir Malcolm Campbell drove his Bluebird II at the rate of 253.968 miles an hour at Daytona Beach, Florida, Wednesday, or almost four and a quarter miles a minute. Any one who doesn't realize that this is going some should picture a machine moving eight and a half times around a half-mile track while the second hand on a watch makes the circuit of its dial.

From diplomatic quarters in London comes the prediction that Japan, "after her first military success at Shanghai," is likely to apply to the good offices of the League of Nations to secure a peaceful settlement of the Chinese dispute. If reports from Shanghai may be appraised at face value, it's liable to be some time until the league will be asked to get busy.

Canada has a population of 10,374,196, or at least that was the Dominion's population at the time of the taking of the census up there in 1931, against a population of 8,788,483 in 1921 and 7,206,643 in 1911. That's the kind of a gain to which the realtors in a boom town would refer as a steady, even growth!

If Governor Pinchot, of Pennsylvania, got any comfort out of the visit he paid Senators Borah and Johnson in Washington, Thursday, he was so careful to conceal it that it escaped the attention of the Washington newspaper fellows. For some reason, Gifford's presidential boom isn't receiving the encouragement which one might assume would be given that of a great patriot.

Joe Filkowski, the Cleveland bandit captured in New York a day or two ago, denies that he is guilty of any of the long list of crimes charged against him. Had he any humor in his makeup, he might offer as corroborative proof of innocence that for nineteen years, or such a matter, he has escaped execution.

The Roosevelt Steamship company is seeking permission from the United States shipping board to substitute Le Havre for Cherbourg as the Leviathan's French port of call, which calls attention to another handicap from which the United States lines suffered in competing for transatlantic business. Boarding or quitting a vessel at a dock, which would be the case at Le Havre, and boarding or quitting a vessel by means of a tender, as is necessary at Cherbourg, are entirely different propositions.

## France Squares Away Again.

The French, in a characteristic whirlwind of impetuosity, have patched up another government and instructed it to square away with the opposition. This time Andre Tardieu has the honor of heading the ministry. Pierre Laval, lionized in this country last summer, has been obliged to give up the title he graced so excellently—perhaps only temporarily. Premier Tardieu's ministry is the eighty-fifth in the history of the republic. There will probably be another change soon, and possibly M. Laval will be head man the next time.

The in-and-out type of governmental control favored by the French is puzzling to Americans, who have a liking for permanency of control. Americans, like Germans, favor strong rule. A president, for instance, frequently is criticized for taking a negative attitude; rarely for taking a positive attitude. The French, on the other hand, have no liking for dictatorship in any form. They may not take their republicanism more seriously, but they take it straight.

A heavy-handed government frightens them. Party structure and the French temperament combine to keep control constantly in a ferment. A ministry maintains itself only with difficulty, realizing all the while that defeat is imminent. In the long run, of course, fewer men actually govern the country than would be possible in the United States, where politics is an avocation and not an occupation, but the few are shifted constantly. That's the French way.

## No Trespassing in China.

Secretary of State Stimson's public letter to Senator Borah on China is the administration's affirmation of intention to abide by the letter of the law as stated in the treaties covering the situation. The nine-power treaty and the Kellogg-Briand pact have been violated. No amount of explanation can alter the fact.

The Stimson letter tactfully sidesteps placing responsibility, but it leaves no doubt that the United States intends to guard its endangered treaty structure jealously. Japan can determine for itself whether the shoe fits or not. Either a condition satisfactory to this country will be restored or naval limitation agreements will be abrogated, it is threatened.

The nine-power treaty and the Kellogg-Briand pact, in whose behalf the threat is made, are as unlike as day and night. The latter is an agreement prompted by the idealistic motive of abolishing war. The former is a business contract valuable because of its trade privileges.

In 1842 Chinese customs collections came under foreign control, specifically Great Britain's. Twelve years later control was broadened to include, among others, the United States. Money collected was used to pay China's foreign obligations. No provision was made for current expenses of government.

From such beginnings grew the nine-power treaty, providing for a "general revision of the Chinese tariff, to make it a more effective instrument of revenue, with the authority to increase it in return for the abolition of "likin." "Likin" is a system of internal taxes upon the transit of goods within China. Obviously, countries which export goods to China found it a great handicap.

The signatories of the pact, in the present instance, are like a group which has erected "No Trespassing" signs on territory that does not belong to them. They opened China to trade by treaties backed up with guns. Japan is trying to do the same thing with guns alone. It is in retaliation for this that the United States threatens to build a larger navy.

With the Socialists changing front and backing President Paul von Hindenburg for reelection, the menace of Hitlerism may not be so great as Germany as a whole has feared.

## The "Passive" Candidate.

Democrats are showing little inclination to talk about Alfred E. Smith's decision to become an active instead of a receptive candidate for the Democratic presidential nomination. Republicans, however, only restrain themselves from whooping by a conscious effort.

The prospect of a genuine knock-down-and-drag-out fight at the Democratic convention brightened immediately with Mr. Smith's announcement that he will enter the New England and Pennsylvania primaries against Governor Roosevelt. More brightness was added when the titular Democratic leader admitted he would be on hand in Chicago to take personal charge of his forces.

Strangely enough, though Mr. Smith's and Mr. Roosevelt's seeming antagonism occupies so great a part of public attention at this time, there is a vast deal of open doubting concerning their chances to do anything more than provide a sideshow to the big exhibition that will come later. The potential candidacies of Speaker Garner and Newton D. Baker are the subjects on which political conversations come to rest.

Next month, Governor Roosevelt will run against Mr. Smith in New Hampshire, Governor Murray in North Dakota and Speaker Garner in Georgia—three fights in which he will have the advantage of being on the ground first. Many things can happen before then, however, and more still later. Developments come rapidly in national politics, particularly when "passive" candidates suddenly decide to swing into action.

Brazil has granted women the right of suffrage, which is as it should be, but if the people of that republic are figuring that the result thereof is going to be the purification of politics, we up here can tell them from experience that they have another guess coming.

## He Got Out the Vote.

Everything from prayers to threats and automobile rides to frank bribery has been tried to get out the vote. Despite the fact that a fair case can be made out for keeping emergency voters at home and letting those actively interested make the selections, the theory that a representative government isn't working right unless there is a heavy vote still is the accepted one.

A keen political blusterer in the city of Seattle, Washington, Victor Aloysius Meyers, a jeweler, has demonstrated what probably is the best way of any to get people interested in the ballot. He was defeated, but in a burlesque primary campaign for the nomination of mayor he lent enough bizarre color to the primary to give it a circus touch—and the people came.

Most politicians are dreary fellows in their relations with the public. They dare not be otherwise, lest accusations of flippancy in the presence of grave responsibilities be brought against them. Privately, they may be able to stand up with the best of boon companions, but let them transfer private habits to public practice and they either become political freaks or incompetents.

Seattle's burlesque candidate was a political freak. Voters rushed to the polls by the thousands to make sure that he didn't get the nomination—but they rushed, and that is the important thing. He got out the vote by giving them a good time and something more tangible to do than choose between tweedle-dee and tweedle-dum.

A warrant has been issued in Portland, Oregon, charging Dr. Clarence True Wilson, executive secretary of the Methodist Episcopal board of temperance, prohibition and public morals, with reckless driving, but the good doctor has no special reason to feel humiliated. Most motorists drive recklessly at times. Still, come to think of it, reckless driving is hardly compatible with what might be expected in one who is a champion of temperance in all things.

## JUST AROUND THE CORNER.

## Editorial Opinion.

### ROOMS MUST MATCH.

It is with some spiritual pain that we read the statement of a past president of the International Society of Master Painters and Decorators that the room of a man—we assume, of course, that he means bedroom—should reflect and harmonize with the psychic complexion of the occupant. The society has just been holding its annual convention in Los Angeles, and some of the time, naturally, as is almost invariably the case with such assemblies, was devoted to spreading the gospel of trade ideas. There are some outspoken persons who would call it propaganda.

"Homes, like people," said the past president, "must have souls these days." And so he went on to elaborate the idea that rooms ought to match the personalities of their occupants. Strong rooms for strong men, delicate rooms for the more fastidious men. The big, strong, silent men who sleep in rooms dominated by the effete influence of pink and baby-blue color schemes are violating all the precepts of the cosmic law. All the time their souls are crying mutely for a solid and even stolid environment.

There are all kinds of rooms, and it is possible to devise even a sort of proud room to fit the proud and arrogant type of individual. It gives a sadness to reflect on the vast numbers of men who through ignorance, neglect or sheer helplessness, must be going through the years passing all their hours of slumber amid surroundings that are in some subtle fashion corroding their souls. Their style is insidiously cramped, even though they remain in ignorance of the fact. Think of the proud and arrogant gentleman, for instance, who is bound to one of these pink bedrooms, or one so inadequately done up as to provide a flavor of unassertive meekness. What he needs is a decorative scheme based on a Louis the Quinze model, with an arrogant rug on the floor. Placed as he is, he is a misfit and the chances are that in due time he develops an inferiority complex. In the end his pride and arrogance have suffered a ninety per cent. loss, and for all we know the world may have lost another Napoleon.

This is a subject, we think, which ought to be taken up for serious study by the ladies. After all it is the women who supervise the details of home decoration and furnishing. What can your average man do when he finds that his bedroom is all pink and fluffy? His soul may shrink, but he has to make the best of it. If what the past president of the I. S. of M. P. and D. says on the subject is true, there must be a lot of blighted souls in America. A refined, ladylike husband is naturally entitled to a delicately decorated room, but the women who have big, strong, silent husbands and want to keep them so should get them out of the pink and pastel rooms as soon as possible.—Providence Journal.

### FRESH AIR FOR TELEPHONE BOOTHS.

Next to a Turkish bath, a closed telephone booth often seems the hottest spot on earth. One emerges weak and perspiring. A perfect "telephone box"—airy and sound-proof—is now planned for London. It will be tried first in the new postoffice at Charing Cross.

Sound-proofing tends to make the booths airtight and stuffy. And they are generally placed "out of the way" in stagnant pools of air. The new scheme is to install a powerful exhaust fan in the room which will suck out the warm air and keep the booths well ventilated while in use.

If the plan is successful, fans will be installed wherever needed. Perhaps the movie type of refrigerating may be resorted to. In crowded sections where people queue up to use the telephone, it might be wiser to leave the old-style boxes—hot and airless—to insure that all calls are made with the utmost possible dispatch.—New York Times.

## Dinner Stories.

"There is nothing I enjoy more," remarked Senator Sorghum, "than talking about the forefathers of this republic."

"You seem to be especially happy when turning your talents in that direction."

"It's then that I can speak freely in praise of men who rank with me in history as fellow-statesmen. There's no fear that any of my remarks will be used against me in the course of current campaigning."

• • •

"You're looking downcast, old man. What's on your mind?"

"A piece of my wife's."

• • •

"Of course I believe in short hours," said the economic expert. "Yet I can't help wondering—"

"About what?"

"The situation this country might be in if George Washington had decided that he had no business to work more than five or six hours a day."

## Dangers of "Parrot Fever."

BY ROYAL S. COPELAND, M. D.

During the last year there have been no epidemics of "psittacosis," or "parrot fever." However, occasional cases are still reported and many persons hesitate to purchase parrots as pets.

For people who love birds, this problem is a serious one. In order to reassure them, I would say that there is much unnecessary alarm concerning this matter.

The disease is not a new one. The last outbreak was the most severe ever recorded, but it is believed that such an epidemic will never occur again. Definite steps have been taken towards the prevention and spread of this disease.

The ailment is passed from a parrot to a human. Only a sick bird transmits it. Those responsible for the disease are sick birds that have recently been imported. As a rule, they show signs of illness, such as loss of appetite, roughing of feathers, sometimes cough and diarrhea.

Humans who have been infected are taken ill from six to fifteen days after exposure. The early symptoms closely resemble the onset of a severe cold or influenza. There may be violent headache, nausea and fever.

Frequently these cases develop a mild pneumonia. This form of the disease is dangerous to elderly persons. In a simple case, the pneumonia clears and the fever and other signs gradually disappear during the space of eight to ten days.

If you are anxious to purchase a parrot or other bird for your home, it is important to determine how long the animal has been in this country. If it is a recent importation it is best to determine from the health authorities whether or not it would be safe to purchase the pet.

According to the law these birds now must be examined before they are shipped to us, and again before they are landed. If there is any doubt as to their health, they are kept in isolation until it has been definitely determined they are free from this disease.

Many countries, including the United States, for a time prohibited the importation of any kind of birds likely to carry the infection. This temporary prohibition enabled the health authorities to control the epidemic. Importation is now permitted, but only under strict supervision. Proper care and sanitation during shipment is definitely prescribed. In consequence, the birds arrive in the best of health.

Please remember that although there is no danger attached to the purchasing of birds now, the only sure means of protecting society against the disease is to avoid contact with recently imported birds. This is particularly important if they appear in any way to be sick.

Birds that have been in this country for more than six months and have not been in contact with newly arrived birds, may be considered as free from the disease. The disease is never seen in birds that have been raised here.

There is no reason why you should not have one of these pets in your home, provided you take these necessary precautions.

### ANSWERS TO HEALTH QUERIES

Anxious Mother. Q.—What would cause a little boy of five, apparently in the best of health, to perspire profusely just as soon as I put him to bed? His pillow and nightclothes are wet. He is outdoors whenever possible and his room has plenty of ventilation. Two brothers died of consumption as well as my mother.

This may be due to nervousness, since you are sure that the child is well and healthy otherwise. Why not have him thoroughly examined so that definite advice can be outlined?

• • •

G.B.—Q.—What do you advise for a strained ligament?

A.—Rest, support and application of heat should give increased comfort and relief in this case. Your doctor will outline more specific treatment since he is familiar with your case.
—Copyright, 1932, King Features Syndicate, Inc.

• • •

Dr. Copeland will answer for readers of this paper questions on medicinal, hygienic and sanitation subjects that are of general interest. Where the subject of a letter is such that it can not be published in this column, Dr. Copeland will, when the question is a proper one, write you personally, if a self-addressed, stamped envelope is enclosed. Address all inquiries to Dr. Royal S. Copeland, in care of this paper.

## The Word of God.

There is a reward for the righteous; verily, He is a God that judgeth in the earth.—Psalm 58.11.

## Valuable Archaeological Finds.

INTERNATIONAL NEWS

Rome, Feb. 26—The last stage in the work of salvaging the two galleys from Lake Nemi is under way. The second and larger galley, which was drawn up from the water several months back and has now again become waterlogged, will once more be freed from the water by means of pumping and carried by cables over a short road built for it to dry land on the shore. It will be put up near the first galley.

Mussolini has decided not to allow the lake to be further drained in order to excavate its bed. All the treasures which were on the galleys when they were sunk twenty centuries ago are in the mud. But the undertaking would be so costly that it has been abandoned.

The sum total of the work which was started with high hopes of recovering priceless treasures are by no means negligible, though they fall short of the promises made.

They are the recovery of the two ancient galleys, whose wooden structure offers many new features to those interested in naval architecture, it is now certain from the pictures of religious rites on the magnificent terra cotta tiles found in the smaller galley that it was used for sacrifices to Diana, the goddess who had a temple on the shores of the beautiful lake. This kills once and for all the legend that it was a pleasure galley of Emperor Caligula. Remains of a marble temple which evidently stood on one part of the deck are now preserved in the museum built over the ship.

• • •

The second galley was fitted with some kind of rowing arrangement, by means of a kind of wooden platform which protruded from the boat itself. This is interesting, but it does not solve the riddle archeologists have been puzzling over for years as to how the banks of oars were placed in the war galleys of the ancient Romans. Great hopes were entertained by archeologists in America and Europe that at least one of the sunken ships would have these mysterious banks of oars which are to be imperfectly seen in contemporary pictures of the triremes, or battleships with three banks of oars.

But to make up for this the museum on Nemi's shores exhibits many objects of intense interest. There is an enormous water cock complete with pipes which supplied the smaller galley with fresh water. The watercock was put into motion for the International News service and looks as modern as if it had just come from the workshop. It is made of brass.

Another delight for archeologists is the set of ball bearings which was attached to the anchor's windlass. Swedish ball bearings of today are on exactly the same model. A third object well worth the trouble of salvage is the double piston pump for ejecting the bilge water.

As the galley measured 185 feet by sixty and contained many heavy objects, including the marble temple, great care was taken to see that the water did not remain in the ship and a series of terra cotta pipes were built into the brickwork of the sub-structure. Pieces of the structure can still be seen. The bronze Thermes which decorated the balustrade are of exquisite workmanship and give an idea of the beauty of the other decorations which lie imbedded in the mud of the lake.

• • •

Five smaller boats used for carrying passengers to and from the galleys have been seen during pumping operations and one has been recovered. It is of pine wood and almost modern in shape, being very much like the flat bottomed boats used in ports where there are no harbors.

The galleys were protected by a facing of copper sheets under which was a layer of tarred felt, the whole kept in place by flat headed nails of pure copper. They are still in perfect condition.

## A Grazing Law of 1814.

BY J. H. GALBRAITH

Not all of the area of Ohio was originally wooded. There were a few rather extensive tracts upon which, for some reason, timber did not grow. The early explorers, supposing this to indicate sterility of the soil, gave the name of "barrens" to these areas, though, as a matter of fact, they have been found to be anything but sterile. Madison and portions of Fayette county were so classed—counties that rank among the best farming districts in the state now.

Judging from an old statute found among the Ohio session laws for 1814, these areas produced good grass and were used as free range before the land was purchased and settled upon. Apparently owners of cattle came in from other parts of the state and even from beyond the state line. The fact that herds were brought into the state to graze caused some friction. The enactment shows that it was based upon a complaint from Fayette county.

It was charged that owners of the foreign herds sought not only grass for their herds, but also to escape taxation upon their property. They planned their coming so as not to have their animals within the jurisdiction of the state at tax listing time.

The statute did not forbid bringing the herds in, even when they came from Indiana or Kentucky, but in order to secure the payment of taxes on them, each such herd owner was required to report his animals to the county commissioners immediately on bringing them into the county, and the tax was then collected. Failure to do so was punished by a fine four times the amount of the tax if it had been paid.

## Bright and Fair.

**About His Only Occupation.**

If they keep on perfecting those robots, about the only thing left for a man to do will be to make robots.—Columbia Record.

**The Smith Strategy.**

As we sense it, Al Smith didn't chuck the brown derby into the ring, but he left it where any one can kick it in.—Philadelphia Inquirer.

**Ultimatum Means Nothing to Chinese.**

Added to the troubles of the Japanese is the fact that the Chinese appear to have no more fear of an ultimatum than of a bombardment.—Boston Transcript.

**Sales Resistance To Burn.**

Taking into account the vast number of go-getters Japan has sent to Shanghai, the Chinese have shown surprisingly strong sales resistance.—Toledo Blade.

**Nothing in Supermen Stuff.**

It is always a good thing to remember that there is no race of supermen and no race that can do as it pleases indefinitely without being stopped.—Detroit Free Press.

**Kabitzers Barred.**

Holding a grand slam hand in the Manchurian game with China, Japan takes a hint from the Culbertson-Lenz battle and announces—no kabitzers.—Washington Post.

**Everything Being Unloaded.**

This seems to be the dumping season in politics. Baker and Roosevelt throw out the League of Nations and Senator Davis casts prohibition overboard.—Charleston Mail.

**Realizing on Talk.**

"Mere talk" as a phrase loses its unimportance when we see that the American Telephone and Telegraph company declared its regular quarterly dividend.—St. Louis Globe-Democrat.

## New York Day by Day.

BY O. O. M'INTYRE

New York, Feb. 26—Thoughts while strolling: Nothing stirs me like soldiers marching to music to a rousing band. Marlene Deitrich and Gilda Gray bear a resemblance. Geraldine Farrar is lovelier than ever with iron gray hair. No doll can be so pully or curl up so cuddly as a Boston.

Harry Tierney, a Perth Amboy, New Jersey, boy, who made good in the city. The Ritz starter who is a double for Oscar Shaw. Why doesn't the navy let sailors tell time the regular way? One-word description of Ring Lardner—startled. Baron Wrangel, who has become a society editor. And looks like Clifton Webb.

Every one visiting Paris tells of a night on the loose with Ernest Hemingway. They're like fourflushers "like that" with Jimmy Walker. Eddie Foy, Jr. looks more and more like his dad. Those enormous motor cars purring with suppressed desire. Who remembers Morett's fifty-cent dinners, vin compris?

The mute Marx brother is said to be a chatterbox in real life. That speakeasy impresario who sports a light gray suit and a deep purple tie. Another of my favorite people—Marish McLaurin. Dick Berlin is always on the verge of a chuckle. And we need chucklers these days. Beryl Wallace.

Dr. John Finley, the city's greatest walker. What I could do to a halful of Philadelphia's well-spiced scrapple! Ted Saucier, of the Waldorf, has the blackest hair in town. The frightful desolation among skyscrapers. There's a theme for a robust poet—Deserted Towers.

The mock piety surrounding Peter Arno. Nothing luxuriates so much despair as a last night's orchid. The site of the old Normandie. Lillian Shade and Ethel Merman not only sing alike, they have the same gestures. That benign, glassy stillness of west Thirty-Fourth street in the clutch of night.

Arthur William Brown and Rube Goldberg rushing somewhere. O, for a banana skin! De Quincey must have had fun writing his stuff. Life's Harry Evans is one of the town's best raconteurs. And have you seen Billy Gaxton do that superb mimicry of Mayor Walker and Sid Solomon at that corner Casino table?

• • •

Table talk turned to Edna St. Vincent Millay. "Her pen," cooed an admirer, "is a feather." Another added: "A feather wafted by zephyrs." It was too swift for me so I bore down heavily on the gravy sopping.

• • •

The indignant whorl of wind twirling around the Flatiron corner plays queer pranks on metropolitan innocents. It once lifted Raymond Hitchcock's hat upward five stories and sucked it into a window. The other morning it spiraled a lady's umbrella skyward, then miraculously closed and dropped it plummetlike at her feet. She reopened it and went blithely on. Fun in the city!

• • •

Variety, a news association and several syndicated releases recently chronicled that severe "mike fright" kept me from thirteen broadcasts at $1,500 a throw. They are only partially correct. The offers have topped that sum by large margins. I have heard many writers flop on the air, yet the microphone offers no morbid anxiety whatever for me. I am just determined that when my time comes to flop I'm going to flop in a big way. Toss your radio out the window now.

• • •

An untrussed gentleman at a speakeasy bar: "Stocks and bonds, my eye. Stocks and blondes did the trick for me."

• • •

Squire Mauck, a home-town editor, tells of a city motorist demanding the way along a country road of a mossback. The latter thought a moment and said. "Drive to the left a half mile, no, I expect you'd better keep on straight until you come to the first lane." The motorist snapped: "You don't seem to know much about directions"—and started on. The greenhorn called after him: "Well, I ain't lost."

• • •

Irvin Cobb glanced at the posted list in a theatrical club. "Looks like an all-star revival," he observed.

• • •

From S. F.: "You were born simple and don't try to outwit nature. Those $80 words, for instance, such as charioteer for chauffeur. I doubt you know the meaning of chariot."

Don't be ridic! Chariot begins at home—Copyright, 1932, McNaught Syndicate, Inc.

## A Washington Daybook.

BY HERBERT PLUMMER

Washington, Feb. 26—A rather frail, unobtrusive man, who four years ago created somewhat of a sensation in Washington by "speaking his mind" and then quietly going into retirement, is back in the limelight today.

He is Edward P. Costigan, newly-elected senator from Colorado, and co-author with "Young Bob" La Follette of the bill to provide federal funds for the unemployed.

In March of 1928, Costigan quit the tariff commission after a period of service extending exactly eleven years—the last of the original appointees to that body made by Woodrow Wilson.

In a letter bristling with personalities he struck out at President Coolidge, and three of his fellow commissioners. He accused them of having wrecked the usefulness of the commission in insisting on retention of high rates.

• • •

It was a different Costigan who rose the other day in the senate to make his first important speech—a plea that the federal government come to the aid of the distressed by providing public funds.

Nothing of the nervousness which a freshman senator so often displays at his debut was seen in Costigan.

What few times he has spoken on the senate floor, his voice has been almost inaudible.

"Young Bob" probably had this in mind at the beginning of the Costigan speech, for he left his desk on the Republican side and came over to sit directly in front of him. So did Cutting, of New Mexico, and Norris, of Nebraska—who have ideas much like those of Costigan.

However, they soon found it was unnecessary. When Costigan got under way he could be heard easily anywhere in the chamber.

• • •

Actually, in many minds, the Colorado senator put himself in the rank of the most capable speakers in the senate by that speech.

His apparent sincerity and conviction, with now and then ringing denunciation of opponents of the bill he sponsored, was effective.

And Costigan is capable in denunciation on and off the floor of the senate. A crane's continuous squawking in the Washington zoo, adjacent to his apartment, so irked the senator that he forced its removal to the other side of Rock Creek park.

## Twenty Years Ago.

It was Monday, February 26.

Scioto Lodge, No. 889, Loyal Order of Moose was instituted, with ninety-one members and sixty-five applications for membership. John W. Berger was elected and installed as past dictator and Bert Wallace as dictator.

Evangelist J. Wesley Oborn, of Marion, was doing a great work in Logan county.

George A. Watkins, a well-known old citizen, died following an illness of three weeks.

Mr. and Mrs. W. L. Warner returned from a trip to New York City.

Former Governor J. Frank Hanly, of Indiana, delivered a lecture at the Epworth M. E. church, as a feature of the Y. M. C. A. course, on the need for disarmament.

# SHOOTS SELF AFTER FIGURING IN MISHAP

Mystery Shrouds Suicide of Motorist Following Minor Car Accident.

By The Associated Press

INDIANA HARBOR, Ind., Feb. 26—A young motorist who figured in a minor collision early today shot and killed himself a few minutes later without a word of explanation.

It was not a serious accident. The driver of the other car, a woman, was shaken up but not injured. The man, about 30 years old, got out of his car without assistance. Several passersby ran up to him and asked if he was hurt.

"Leave me alone," he answered sharply. Then, without another word he drew a pistol from his pocket, put the weapon to his head and killed himself with one shot.

In the man's car police found an automatic rifle, two boxes of cartridges for the rifle, and 250 cartridges for the pistol. Papers in his pockets bore the name Harold McCoy and indicated he purchased the car Dec. 10, in Hammond, Ind., giving his address as 2115 Mahoney Road, Canton, Ohio, and also as general delivery, Whiting.

Police in this and surrounding towns were unable to find any record of the man and Canton police reported there was no such address.

## Boycott Jap Goods.

By The Associated Press

YOUNGSTOWN, O., Feb. 26—The Mahoning County Taxpayers' Protective league last night interrupted its discussions of local taxes long enough to pass a resolution that its members refuse to buy Japanese goods beginning April 1. The date was set so merchants would have time to dispose of present stocks.

Today and Tomorrow

BUCK JONES IN "THE RANGE FEUD"

Drama of a sheriff who had to hang his pal unless he could prove his innocence by sunrise.

—— ADDED ——
Cartoon—News
Serial, Vanishing Legion
Usual Low Prices

MARION THEATRE


## BIRTHS

Mr. and Mrs. Harold Coffey of 852 north Main street are the parents of a son born this morning at City hospital. The baby has been named Frederic Dee.

Mr. and Mrs. Clarence Otto of Henry street are parents of a son born this morning.

## ASSEMBLIES HELD AT VERNON SCHOOL

Assemblies were held at the Vernon Heights Junior High school yesterday and this morning. Isaac Greyearth, Sioux Indian, talked to the pupils this morning on the education of the Indian boy and girl and of the ideals and traditions of the Indian. C. Carl May of the Y. M. C. A. introduced Mr. Greyearth.

Yesterday H. H. Maxwell of Grace Evangelical church addressed an assembly, speaking on the subject, "Building for Life." Harry Winters, president of Vernon Heights school presided and introduced Rev. Mr. Maxwell. Thomas Fetter was in charge of a devotional service. Rosaline Walker, accompanied at the piano by Virginia Jackson, sang "The Old Rugged Cross."

## P. H. C. GROUPS WILL MEET HERE MAY 18

Marion Circle No. 184, Protected Home circle, will entertain circles from Delaware, Lima and Columbus on May 18, at which time the Marion degree team will exemplify the banner degree. The meeting was announced by district deputy D. Downing of Lima, Wednesday night at a meeting of Marion circle in Junior Order hall.

Plans were made for a St. Patrick's dance March 16 and for a short program and refreshments at a meeting March 2.

Several candidates were balloted on and applications for membership were received. The lodge business meeting was followed by a dance for the members, their friends and the public, with approximately 200 persons present. Music was furnished by Miller's orchestra.

## Elks Plan Roundup.

Plans were completed for the "round-up" of members set for March 8 and for the initation of a class of candidates March 31 at the meeting of Marion Lodge No. 32, B. P. O. Elks last night in the Elks hall. Members of the Delaware lodge will put on the work for the initiation. Last nomination of officers was held last night for the annual election to be held in one week.

### DRIVE PLAN APPROVED

By The Associated Press

COLUMBUS, O., Feb. 26—At a conference here with Atlee Pomerene, chairman of the Ohio division of President Hoover's anti-hoarding drive, officials of the state chamber of commerce approved plans for enlisting the 88 counties of the state in a statewide organization against hoarding.

# CONGRESS WET BLOC MOVES TOWARD GOAL

Petition Circulated To Get Roll Call on State Control Plan.

By The Associated Press

WASHINGTON, Feb. 26—The wet bloc of the house of representatives was within grasping distance of success today in its effort to secure a roll call on a state-control prohibition amendment to the constitution.

A hundred and eight names already have been signed to a petition, filed yesterday, which seeks to have the house recall from the unfriendly judiciary committee a resolution to submit the new amendment to the people.

If 145 members sign the petition will be acted upon after March 14. It will take a majority of the house to bring the resolution to the floor. Such a majority is not expected, but the membership will have to be recorded on the question. This is the chief objective of the anti-prohibitionists.

Of the signers so far 57 are Democrats and 51 Republicans.

## Preaches at Revival.

One confession of faith was made last night at the Full Gospel assembly on Darius street when Rev. Frank Roddy preached on the subject, "Keeping the Commandments of God." Mrs. Ada Louchanlan and Mrs. Doris Waner will sing tonight following a sermon by Mrs. Floyd Wagner. Mrs. Roddy sang last night. Rev. B. E. Hillman, pastor, and Byron Toombs will sing a duet tonight.

## Relief Bill Indorsed.

Indorsement of the anti-injunction relief bill sponsored by Senator Norris was voted last night at the meeting of the International Association of Machinists held in the Labor Union hall. The bill will come before congress in the near future. E. W. Wiesner, general chairman gave a talk on the conference between officials and railroad employes held recently at Chicago. Following the meeting a boxing show was held. The next meeting will be in two weeks.

### AGAINST SPECIAL SESSION

By The Associated Press

COLUMBUS, O., Feb. 26—Directors of the Ohio chamber of commerce have gone on record as opposing a special session of the legislature "unless the demand is imperative from many sources," and then only to authorize temporary relief measures.

## Injured by Girder.

GALION, Feb. 26—Chris Strodbeck, 55, who was injured Thursday afternoon when a girder which is being used in the construction of a bridge on Charles street fell upon him, is recovering at Good Samaritan hospital. Strodbeck suffered a badly crushed hand.

## To Replace Bridge.

BUCYRUS, Feb. 26—The bridge over the Sandusky river at west Mansfield street which has been declared unsafe, will be replaced with a new concrete structure it was announced today by State Highway Director O. W. Merrell. Plans for the bridge have been started by County Surveyor C. I. McNeal.

### TO OFFER PROGRAM

GALION, Feb. 26—The Sunday Afternoon concert scheduled for 3 o'clock Sunday afternoon in the senior high school auditorium will consist of a miscellaneous program of talent from Galion and Crestline.

### WINS VERDICT

MT. GILEAD, Feb. 26—A verdict for John F. Hymes was returned by a jury in the common pleas court here Thursday after trial of the suit of Mrs. Edna Hill against Hymes for $470 allegedly due for services as a housekeeper for approximately one year ending in December, 1930. Hymes' home is at Cardington.

GALION—Mrs. E. D. Timson and infant daughter were discharged Thursday from Good Samaritan hospital.

GALION—Mrs. Hattie M. Cassel was taken to Good Samaritan hospital Thursday morning. Mrs. S. O. Bower of eight miles southeast of Galion was removed from General hospital at Mansfield Thursday afternoon.

## Entertains Circle.

Mrs. A. E. Whitcum of Girard avenue, assisted by Mrs. Herbert Wolfe, entertained Wednesday afternoon for Circle No. 3, Ladies' Aid society of Epworth M. E. church. A large attendance was present. A business meeting was followed by a social hour and refreshments. Mrs. Adam Bauer will entertain March 23 at her home on west Columbia street.

## OHIO MINE STRIKE PEACE PLAN FAILS

By The Associated Press

ATHENS, O., Feb. 26—Negotiations looking toward settlement of the coal strike in Hocking, Perry and Athens county reached an impasse today with rejection of a settlement plan ofefred by the operators.

Operators, through the Nelsonville Businessmen's association, last night offered to reemploy the miners, at a new wage scale for 30 days, during which time three business men and three miners would investigate conditions in other coal fields. The proposed plan however, refused to recognize the Miners' union.

After considering the plan for a short time, the miners rejected it.

## Released from Hospital.

Miss LaVern Holland of near Waldo and Myron Gruber of the Claridon pike were released from City hospital yesterday afternoon after injuries suffered in an automobile accident Wednesday night had been cared for. The two were in a machine struck at north State and George streets by a car driven by Harry Adams of 473 north Greenwood street. Adams was arrested and later released to the custody of his father. He was arrested on a charge of reckless driving and will be arraigned Saturday morning.

### DROP MARRIAGE PLANS

By The Associated Press

COLUMBUS, O., Feb. 26—Miss Ortha Smith, homecoming queen at Ohio State university last fall, and Arvin J. Alexander of Akron, also a student, filed application for a marriage license here yesterday, but a short while later announced they had "changed their minds." Alexander indicated Miss Smith wished to wait until she finished school.


Round and Square
DANCE
REDMEN'S HALL
Saturday Night
Ladies 15c. Gentlemen 25c.
PUBLIC INVITED



OHIO THEATRE
TODAY—TOMORROW
LEAP YEAR PARTY
Girls! Bring the Boy Friend
To See the Story of a Girl Who Was
Compromised!
Featuring Ben Lyons and Rose Hobart

This ad and one paid admission will admit high school girls and the boy friend Friday and Saturday.

ADDED FOR THE KIDDIES

RIN-TIN-TIN
In the
"Lightning Warrior"
SPECIAL
Saturday Matinee
At 1 P. M.-5 P. M.
Kiddies Up to 12 Years
5c

SPECIAL ATTRACTION
HAL LEROY
IN THE
'High School Hoofer'

ALSO
A Beautiful Piece Of
CHINAWARE FREE
To The Ladies

Mat. 5c-15c
Eve. 10c-25c-35c


# BANK ROBBERS GET 20-YEAR SENTENCES

By The Associated Press

TIFFIN, O., Feb. 26—Twenty-year prison terms today faced two of the three men who robbed the New Reigel Banking Co., at New Reigel, O., Feb. 13, while extradition proceedings were in process for the alleged third member of the trio.

Those sentenced were Tom Dooley 24, of Lynchburg, Va., and Willis Kerlin, 20, of Fort Seneca, O. They confessed and implicated Turner ("Wild Bill") Boyd, who was arrested at Chattanooga, Tenn. Extradition papers were signed yesteday for Boyd's return to Ohio.

# GUARD DOUBLED AS FILKOWSKI PLEADS

By The Associated Press

NEW YORK, Feb. 26—A double guard of detectives watched "Smiling Joe" Filkowski, Cleveland's No. 1 public enemy, today as he was arraigned as a fugitive from justice.

Cleveland detectives, arrested him here Wednesday. They hoped to receive by tonight extradition papers for his return to Ohio to answer charges he murdered Tony Veryk, a Cleveland contractor. Veryk was slain in a payroll robbery.

### ADDRESS DEMOCRATS

By The Associated Press

STEUBENVILLE, O., Feb. 26—Governor White, Highway Director Merrell and Stephen Young of Cleveland, candidate for congressman-at-large, spoke at an 18th district Democratic rally here last night.

### SUES FOR DIVORCE

BUCYRUS, Feb. 26—Suit for divorce was filed in common pleas court today by C. C. Shutters of Galion against Iva Shutters charging wilful absence, gross neglect and cruelty. Attorney George Davies of Galion, filed the bill.

# AID OHIO FIGHT ON GAS TAX EVASION

By The Associated Press

COLUMBUS, O., Feb. 26—Ohio will have the cooperation of a committee of oil men in an effort to stamp out gasoline tax evasion.

The committee, designated as the Ohio petroleum industry committee, was named at a meeting of the state's representative oil men here yesterday.

Similar committees are being organized in every state. The Ohio group will have headquarters in Cleveland.


HURRY! HURRY!
TONIGHT
Is Your Last Chance to See This Thriller
'Beast Of The City'
With
Walter Huston, Wallace Ford
Jean Harlow, Jean Hersholt

Saturday and Sunday

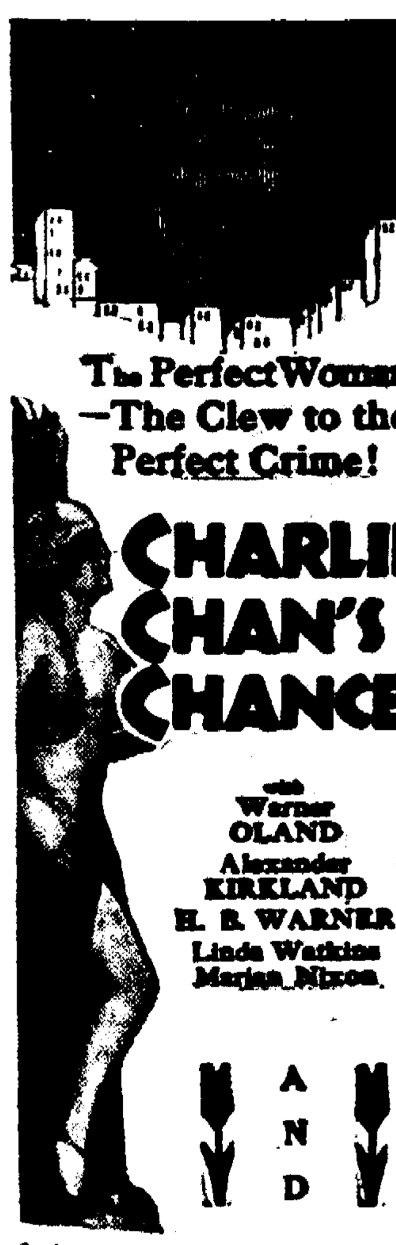

The Perfect Woman—The Clew to the Perfect Crime!
CHARLIE CHAN'S CHANCE
with Warner OLAND, Alexander KIRKLAND, H. B. WARNER, Linda Watkins, Marian Nixon

EXTRA!
Scotland Yard Baffled!
Two Continents Amazed!
1000 to 1 Shot!
But See Charlie Take the Chance.

Publix Perfect Programs

LOOK!
Also
"Our Gang Comedy"
"Mickey Mouse Cartoon"
Paramount News

A N D

AND R. K. O.
ALL STAR VAUDEVILLE

PALACE



Look! Stop! Listen
You Ain't Seen Nothing Yet Till You See It This Time.
Your Last Chance
TONIGHT And Tomorrow Only

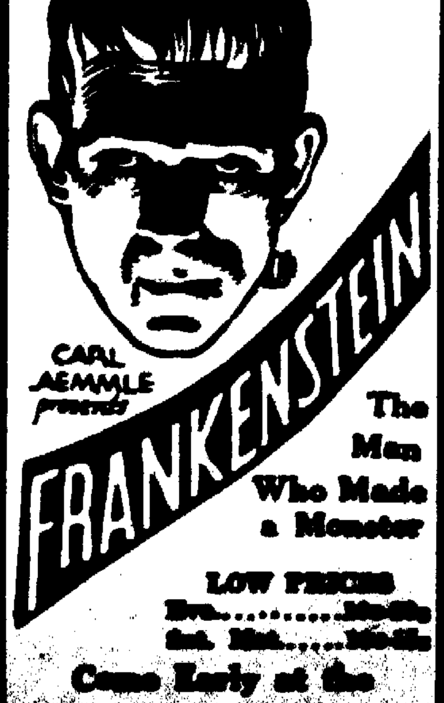

CARL LAEMMLE presents
FRANKENSTEIN
The Man Who Made a Monster
LOW PRICES
Eve. ........10c-25c
Sat. Mat. ......10c-25c
Come Early at the
STATE



Saturday Special! SATURDAY SPECIALS Saturday Special!

| VELDOWN NAPKINS | HEINZ FRUIT JELLY | WOMEN'S FELT SLIPPERS | CHILD'S RIB HOSE |
|---|---|---|---|
| A box of these nationally advertised napkins. Limited quantity. 5c BOX | Regular 35c glass of pure fruit jelly. Four flavors—Buy now. 9c EACH | Just ninety-two of these Better Felt Slippers — Worth to 79c. 29c PAIR | Regular 19c quality in sizes 6 to 10½ — wanted shades of tan. 8c PAIR |

Kline's Mickey Mouse Club Meets at The Palace Tomorrow.

Kline's

Election o Officers at Tomorrow's Mickey Mouse Club Meeting.

SATURDAY BARGAIN SPECIALS

| Genuine Indian Head | 42x36 Pillow Cases | Brown Muslin | Toilet Tissue | Men's Silk Shirts | Canon Wash Cloths |
|---|---|---|---|---|---|
| 7c yd. | 8c ea. | 3c yd. | 2c roll | 19c ea. | 3c ea. |

More Chic New Arrivals! More Unusual Values in
SPRING HATS
$1.00 and $1.85

A grand and glorious collection of Brand New Spring styles! Saucy Tam effects! Sleek Turbans! Clever Brims! Trim Sailors! Fashioned of the latest Straws . . . Crystalline . . . Crochet . . . Rough Novelty Straws. Large and Small Headsizes. New colors!

New Lacy Knit Sweaters 98c
Lovely pastel shades. All sizes.

They're New! Kayserettes 49c
Kayserettes are the newest in women's Undies. In Marion they are sold only at Kline's.

New Zipper Skirts $1.98
Every Shade, Every Color and Size.

New Polo Coats $9.95
Smart new spring coats in Polo cloth and tweeds. All sizes 14 to 46.

A Brilliant Array of New
SPRING FROCKS
SO SMART! THEY ARE SIMPLY IRRESISTABLE!
$2.49
$3.88
$4.97

Every delightful new Spring fashion! Jaunty Jacket Models! Chic Boleros! New High Waist Lines! Tricky Sleeve Effects! Made of Gay Prints, Cantons and Flat Crepes.

Others $1.98 to $9.95

Larger Women Take Note
Kline's specialize in dresses for larger women, and you don't have to pay extra for it, either. In all of our ranges, from $2.49 to $9.95 we carry styles from sizes 14 to 52 and half sizes from 16½ to 26½.

Full Fashion Hose 47c
Continuing this record breaking hose event.

Smart Knitted Suits $1.98
Smart mesh knitted suits that are now all the fad — You will marvel at these suits.

Men's Dress Shirts 50c
Hundreds of new shirts in all sizes.

Smart New Suits $9.95
It's a suit season. Select from Marion's largest stock.

Here! The Newest and Smartest Spring
FOOTWEAR!

PERSONALS
LODGE NEWS
ART, MUSIC

# A PAGE FOR WOMEN READERS

CLUB AFFAIRS
SOCIAL EVENTS
CHURCH NOTES

## Bride Is Honored Guest at Shower and Bridge Party

MISS MARLEEN FULLER and Miss Martha McKeever entertained at an attractive kitchen shower and bridge party last evening at the Fuller home on Marion avenue, complimenting Mrs. Ray Denzer, whose marriage was announced last week. Mrs. Denzer was formerly Miss Imogene Lott of 266 south Prospect street.

Her colors of green and yellow predominated in the party appointments and lunch. Bridge awards were presented Miss Evelyn Sycks and Miss Iiga Granger.

The hostesses were assisted in serving by Mrs. Frank McKeever, Mrs. W. C. Fuller and Mrs. Adelle Day.

Guests were Misses Mary Ellen Slusser, Marguerite VanAtta, Mildred McKeever, Mildred Nixon, Margaret Allmendinger, Lena Belle Wise, Evelyn Sycks and Iiga Granger.

SPECIAL
Sweet Peas
50c
Bunch
Saturday Only
MUSSER'S
123 S. State St. Phone 2870.

READ THE WANT ADS

"HANGOVERS"
There is no "morning after" if you take Bromo-Mint. Quick relief from headaches and sour stomach. A trial will convince you.
BROMO-MINT

Scherff's
381 W. Center, Cor. Blaine
Open Evenings
MARION'S ONLY GUILD STORE
February Furniture and Rug Sale
Lowest Prices Prevail on Furniture, Rugs, Stoves, etc., of A-1 Quality and Construction.
See Our Windows.

"CERTIFIED"
PERMANENTS
SPECIAL
For a Limited Time Only at This Sensational Low Price.
$1.00
COME IN NOW
All the curls you need. Any style you wish or we will advise the style most becoming.
EXPERT OPERATORS
EXTRA SPECIAL Shampoo, Finger Wave, Hair Cut, Manicure, Facial or Eyebrow Arch ..... 25c
PARIS VIF WAVE ..... $3.50 | ALVETTA MARIE WAVE.. $6.50
MARTHA'S PERMANENT WAVE SHOPPE
Room 408 Uhler-Phillips Bldg. Phone 3103

KNIT JACKET SUITS
3 Piece Knitted Suits —for Spring
Unusually styled with Broad Shoulders, wide Lapels and bright scarfs.
Formerly Sold at $19.50 and $25
NOW
$12.50
NEW COLORS FEATURED:
Spanish Orange—Nassau Blue—Rose Copper—Black—Kelly Green
Sizes 14 to 20.
Other Frocks $7.95 AND UP
Sutton and Lightner
THE SHOP OF YOUTH
193 W. Center St.

**Miss Guider Entertains**

The Happy Seven Bridge club members were guests of Miss Irene Guider last evening at her home on south Greenwood street. Miss Catherine Bachman was a guest. Miss Helen McGrath won high honors in cards, second honors going to Miss Gladys Irvine.

Refreshments were served by the hostess. The club will meet in two weeks with Miss Mary E. Conroy of 495 north Prospect street.

• • •

**T. J. M. Club at Grubaugh Home**

The time was spent with cards and rum when Miss Mary Grubaugh of Lake street, entertained the T. J. M. club last evening. Mrs. Rosella Kinsey and Mrs. Mary Alice McAfee were awarded honors.

A St. Patrick's day color scheme was carried out in the appointments for the refreshments which were served at small tables centered with candles. Mrs. Grace Blessing of Uhler avenue will entertain the club March 24.

• • •

**Miss Vera Seas Wins Contest Honors**

First honors in a contest were won by Miss Vera Seas when Mrs. Ellen Knachel of 356 north State street entertained last evening. Miss Lois Schrader was awarded second honors.

A two-course lunch was served by the hostess. The next meeting will be held with Miss Thelma Welch of Green Camp.

• • •

**Mr. and Mrs. Irey Entertain Club**

A potluck supper preceded three tables of euchre, when Mr. and Mrs. Glen Irey of Irey avenue were hosts last evening to the Ballyhoo club. Mr. and Mrs. Orville Manbeck won first awards in cards and Mr. and Mrs. Frank Dalton were second. Mr. and Mrs. Irey were consoled. A meeting will be held in two weeks with Mr. and Mrs. Wayne Murray of east Fairground street.

• • •

**Goldenrod Club Meets at Fetty Home**

Four tables were arranged for progressive euchre when Mr. and Mrs. A. D. Fetty entertained members of the Goldenrod club and two guests, Mrs. Harold Lauer and Miss Elizabeth Washburn last evening at their home on Uhler avenue. Honors for high scores were won by Mrs. Harry Mathias and A. N. Tonguett and Mr. and Mrs. James Washburn. Mrs. Lauer received the guest award. Refreshments and a social hour followed the cards. The next meeting will be in two weeks with Mr. and Mrs. Charles Swisher of Chestnut street.

• • •

**Guests Meet with Pinochle Club**

Mr. and Mrs. Claude Miller entertained members of the Ten T Pinochle club and a number of guests last evening at their home on Bennett street. Honors were won by Mrs. Ora Shrock, Miss Florence Hatfield, Dewey Hunter and Lawrence Davis and Mrs. Ira Shrock and Ernest Wittred were consoled. Guests were Mrs. Mary Dugan of Urbana, Miss Florence Hatfield, Miss Helen Jean Shrock and Ernest Wittred. The club will meet in two weeks with Mr. and Mrs Ira Shrock of Girard avenue.

• • •

**Hostess Entertains Club and Guests**

Mrs. Harold Hall received guest honors and Mrs. Ralph White and Mrs. George H. Doering the club awards at bridge last evening when members of the A. N. W. club met with Mrs. Warren Bull at her home on east Columbia street. Guests included Mrs. Harland Kerr of Dayton, Mrs. Harold Hall, Mrs. Harry Zink, Mrs. Earl Stouder and Mrs. Mae Dunlap. Following a season of cards the hostess served an attractive luncheon. The club will meet in two weeks with Mrs. George Doering of Hane avenue.

• • •

**Mrs. R. E. Prettyman Is Card Club Hostess**

Three tables were arranged for cards at the meeting of the W. W. Bridge club yesterday afternoon at the home of Mrs. R. E. Prettyman of Orchard street. Aside from the club members Mrs. Jay Ulsh was a guest. Honors at cards were won by Mrs. Harry Lust, Mrs. Fred Scherff and Mrs. Bert Yoakum. A social hour during which a luncheon was served, following the season of cards. The club will meet in two weeks with Mrs. W. E. Buckingham of Summit street.

• • •

**Club Meets at Lee Street Home**

An afternoon of needlework was followed by contests when Mrs. William Van Houten entertained the Ever Happy club yesterday afternoon at her home on Lee street. Contest honors were awarded Mrs. C. C. Robinson and Mrs. Albert Haughman. The hostess was assisted in serving a luncheon by Mrs. Virginia Van Houten. Mrs. Thomas Jenkins will entertain the members in two weeks at her home on Lee street.

• • •

**Guests Present at Club Meeting**

Mrs. Mary Koffwroth of Richwood and Mrs. Raymond Bodkins of Columbus were guests of the Cosmos club yesterday afternoon when Mrs. E. J. Alexander of Olney avenue entertained. Awards in cards went to Mrs. George Sheehe, first and Mrs. Lloyd Augenstein, second. Refreshments were served. Mrs. Augenstein will entertain the club in two weeks at her home on east Church street.

• • •

**Mrs. Ida Uncapher Entertains Club**

Mrs. Ida Uncapher of 593 north Prospect street entertained the Pandora club last evening, with Ellen Poland, and Mrs. Lena Riley as guests. Euchre was played, first honors going to Mrs. A. E. VanAsbeck and second honors to Mrs. James Berry. The hostess was assisted in serving by her daughter, Miss Leona Hammeral. A meeting will be held in two weeks with Mrs. VanAsbeck of 124 east Mark street.

• • •

**Needlecraft Club Enrolls New Member**

Mrs. Howard Griffin was enrolled as a new member at the meeting of the Sunbeam Embroidery club yesterday afternoon when Mrs. Floyd Sutton entertained the members at her home on Wood street. The time was spent socially and with needlework and in a contest honors were won by Miss Virgie Phillips, a guest of the club, and Mrs. Ernest Weaver. Mrs. Eugene Phillips received the guessing box award. Refreshments were served by the hostess assisted by Mrs. Howard Griffin. Mrs. Ernest Weaver will entertain the members in two weeks at her home on Darius street.

• • •

**Surprise Party at Annen Home**

A group of friends of Robert Annen surprised him Wednesday evening at his home on Windsor street, in celebration of his birthday anniversary. Guests were Miss Virginia Bachman, Miss Mary Wright, Miss Mary Grubaugh, Miss Annabeth Pohler, Leonard Young, Henry Mickley and John Kennedy.

• • •

**Mrs. J. J. Francis Is Guest of Club**

The F. O. T. club entertained Mrs. John J. Francis as a guest yesterday afternoon when Mrs. Charles Mort of Harding Highway W. was hostess.

Contests were enjoyed, honors going to Mrs. David Scott, first, and Mrs. Clyde Gibson, second. Lunch was served in a social hour. The club will meet in two weeks with Mrs. M. Swisher of Forest street.

• • •

**Tranquillity Club Meets**

Mrs. Maude Diller of Mt. Vernon avenue entertained yesterday afternoon for members of the Tranquillity club. Miss Gladys Saunders won high honors in euchre and Mrs. Emma Wedertz won second honors. Mrs. Donna Pierce, a guest, was consoled. The club will meet in two weeks with Mrs. Lucille Drumm of 878 Woodrow avenue.

• • •

**Hostess Entertains T. A. T. Club**

Tables were arranged for cootie at the meeting of the T. A. T. club yesterday afternoon at the home of Mrs. David Steele of Davids street. Awards for high scores were won by Mrs. Helen Pugh and Mrs. William Cox and in a contest the awards were presented Mrs. Roy Wise and Miss Eileen Kraus. Miss Kraus was entertained as a guest. The next meeting will be in two weeks with Mrs. Helen Pugh of Blaine avenue.

• • •

**N. L. I. Club Meets for Cards**

Mrs. Naomi Coen, a guest, was presented guest honors when members of the N. L. I. club met for cards yesterday afternoon at the home of Mrs. Gene Williams of north Prospect street. Four tables were filled for euchre. Club honors were won by Mrs. Claude Miller and Mrs. Herbert Simpson, Mrs. Robert Rose was consoled. The club will meet in two weeks with Mrs. Robert Poland of north Prospect street.

• • •

**Present Papers at Kinnaird Klub**

Two papers were read and routine business transacted at the meeting of the Kinnaird Klub last evening at the Y. M. C. A. building. Plans also were made to check on the attendance of the members and promote interest in the progress of the club. Devotionals were conducted by Miss Catharine Cheney and Miss Zelma Obenour contributed an article on "Music in Washington's Day." "The Youth and Manhood of Washington" was the subject of a paper by Miss Mildred Selanders. The next meeting will be in two weeks.

• • •

**Husbands Are Guests at Potluck Supper**

Mr. and Mrs. Don B. Clark were hosts to members of the Semper Idiem club and their husbands at a potluck supper last evening at their home on Thompson street. Later tables were arranged for euchre and the time spent socially. The mmebers decided to sew for a needy family in the near future. The next meeting of the club will be March 10 at the home of Mrs. John Cudd of Woodrow avenue.

• • •

**Cinderella Club Plans Party**

Plans were made for a party at which husbands of the members will be guests at the meeting of the Cinderella club yesterday afternoon at the home of Mrs. Howard Rizor of Waterloo street. The party will be held March 5 at the home of Mr. and Mrs. Roy Strawser of Latourette street. Mrs. Perry Strine was awarded the guessing box and contest honors were presented Mrs. Norman Titus and Mrs. Chester Henry. Mrs. Roy Strawser was consoled. Luncheon was served. The next meeting will be in two weeks with Mrs. Perry Strine of Jefferson street.

## Patriotic Theme Carried Out in Society Program

A PATRIOTIC theme was carried out in the program and also in the appointments for a tea which followed, when members of Circle No. 7, Epworth M. E. Ladies' Aid society, entertained at a guest day party yesterday afternoon in the church parlors. More than 50 members and guests were received by Mrs. H. K. Henderson, president of the general aid society, Mrs. G. W. Hinamon, Mrs. Homer Waddell, Mrs. A. N. Grimes, Mrs. J. H. Clark, Mrs. J. F. Neidhart and Mrs. Emma Harvey.

Mrs. D. E. Montgomery was in charge of the program which opened with the song, "America," and Mrs. J. H. Clark conducted the devotional lesson, "The Lord's Mercies." "A Tribute to the Flag" was the title of a reading by Mrs. D. E. Montgomery which was followed by the pledge of allegiance and the song, "The Star Spangled Banner." Mrs. Homer Waddell gave a sketch, "George Washington As a Christian," and Mrs. A. H. Koons played "Minuet in G," "Carry Me Back to Old Virginia" and a group of patriotic melodies on the accordion. The program closed with a piano number and vocal selection, "Father of the Land We Love,' 'contributed by Mrs. A. M. Hunter.

Miniature silk flags and appointments in patriotic colors predominated for the tea.

The members will be guests of Mrs. W. O. Nippert for their next meeting at her home on Brightwood drive.

### How Do Clubwomen Manage?

The active head of an important society, the moving spirit in several others, and a full social calendar. Such women can't pause because of monthly periods! So, the knowing woman relies on a preparation called Midol. This truly amazing discovery of the specialists keeps her perfectly comfortable every minute of her time to menstruate.

Midol is not a narcotic. It doesn't interfere with the normal menstrual process. It just blocks all possibility of any *pain*. It can't fail. It acts in five to seven minutes! Tiny tablets in a tiny box to tuck away in your bag. Just ask the druggist for Midol.

### SEEKS DIVORCE

Mary Mulhern Pickford is shown in her hotel suite reading over the divorce complaint she plans to file against Jack Pickford of the movies after a property settlement has been made.

### Personal Mention

Mrs. Frances McCurdy of Richwood is the guest of Dr. and Mrs. O. M. Young of east Church street.

• • •

Rev. and Mrs. D. W. Gow of near Urbana, visited friends in Marion yesterday.

• • •

Mrs. Harry B. Creekbaum of 133 west Mark street left Thursday for Hornell, N. Y., for a visit with her son Donn. She will return to Marion sometime within the next week.

### KING'S DAUGHTERS' CIRCLE HAS MEET

Miss Elizabeth Pace and Miss Martha Baldwin were hostesses to the Good Cheer circle, King's Daughters last night at the home of Miss Pace at 530 Cherry street. Devotionals were led by Miss Pace and the program included papers on the life of Washington by Miss Jane Shelton, Mrs. Carl Campbell, Miss Pauline Ruhl and Miss Imo Hornby. Miss Kathryn Gelbaugh contributed a paper on "Mt. Vernon."

During the social hour contests were enjoyed with honors going to Mrs. Carl Campbell, Miss Kathryn Gelbaugh and Miss Pauline Ruhl. Members of the losing side in a penny contest sponsored by Miss Althea Miller will be hostess at a party to be held in connection with the next meeting March 24 at the home of Mrs. Edwin Cheney of 141 Garden street. Luncheon was served by the hostesses.

### Circle No. 11 Meets.

Members of Circle No. 11, Epworth M. E. Ladies' Aid society were guests yesterday afternoon at the home of Mrs. Carl Thew of 217 Clover avenue. The program included a paper on the life of George Washington and a song, "America" by the members. During the social hour the guessing box award was won by Mrs. John A. Huber. Refreshments were served by the hostess and her assistants, Mrs. C. E. Scribner, Mrs. H. Conley and Mrs. A. D. Kaufman. The next meeting will be March 24 with Mrs. C. E. Shepherd of 146 Chicago avenue.

### ENTERTAIN GUESTS AT CLASS MEETING

Mrs. O. E. Staley and Mrs. Raymond Donough were entertained as guests at the meeting of the Lulu Beery Bible class of Greenwood Evangelical Sunday school yesterday afternoon at the home of Mrs. Frank Donough of east George street. Mrs. Walter Pennell was in charge of the meeting and prayer and devotionals were conducted by Mrs. N. S. Dixon and Mrs. Walter Winfield. During the business session Mrs. John Wren was named assistant secretary to fill the vacancy made by the resignation of Mrs. G. E. Zimmer. Refreshments were served during the program hour. The next meeting will be March 17 with Mrs. N. S. Dixon of Park street with a program arranged by Mrs. N. B. Weaver.

### Aid Society Meets.

Readings on the life of George Washington were given by Mrs. W. E. Bartholomew, Mrs. Robert Reidenbaugh and Mrs. Ben Selter at the meeting of the Ladies' Aid society of the First Reformed church yesterday afternoon at the home of Mrs. C. W. Conklin of 831 Cherry street. Mrs. Royal Andrews presided for the patriotic program which included a vocal duet by Mrs. Chester Morris and Mrs. Royal Andrews. The next meeting will be March 24 with Mrs. W. E. Brown of south Grand avenue.

### Auxiliary Meets.

Routine business was transacted at the meeting of members of the Grand International Auxiliary No. 167, Brotherhood of Locomotive Engineers, yesterday afternoon in the Druids hall. The next meeting will be in two weeks.

VICKS COUGH DROP
... All you've hoped for in a Cough Drop—medicated with ingredients of VICKS VAPORUB

New Spring
HATS
Smart exclusive styles — You can always find what you want and at popular prices here.
$1.98 to $10.00
Hosiery Special
Saturday Only
Chiffon or Service Weight
65c
A Pair
IREY'S MILLINERY

Saturday Menu
Plate Lunch
Breaded Pork Chops with Apple Sauce
Candied Sweet Potatoes with Brown Gravy
Bread and Butter
Buttered Lima Beans
Coffee, Tea or Milk
25c
GALLAHER'S
141 W. Center St.

## Endeavor Society Names Chairmen

CHAIRMEN were named and plans made for a social the first Wednesday of each month at the meeting of the executive committee and chairmen of the senior Christian Endeavor society of Forest Lawn Presbyterian church Wednesday night at the home of the pastor, Rev. J. A. Carriker of Johnson street. Plans were made to present the Easter program the night of March 27.

Miss Anna Mosher was named chairman of the prayer meeting committee assisted by Miss Anna Belle Cook, Ernest Williamson Miss Imogene Metz, Henry Ruhl, Miss Leona Johnson, Miss Mildred Appleman, Miss Jean Snyder and Miss Dorothy Snyder. The lookout committee is made up of Miss Hazel Lloyd chairman, Miss Virginia O'Dowd, Fred Rapp, Miss Helen Phelps, William Ruppart, Merle Burnette, Paul Young, Ronald Burley, Miss Norma Burnette and Miss Ruth Mills; missionary committee, Miss Hazel Fail chairman, Miss Phyllis Rueger, Miss Della Wasserbeck and Miss Ida Potts; social committee, Miss Mary Louise Winters chairman, Miss Glenna Phelps, Miss Gertrude Snyder, Miss Etta Mae Cook, Miss Donna Spitzer, Gail DeBolt, Miss Marie Williamson, Amil Johnson, Roy Tordiff and Rodney Warren; publicity committee, Raymond Ross chairman, Delbert Tolle, Miss Hazel Lloyd and Miss Glenna Walker.

### WEDDINGS

**Mills-Breece Wedding Announced Here**

Mr. and Mrs. F. D. Mills of 800 east Mark street announce the marriage of their daughter, Lucy Irene, to Roy Breece of Anderson, Ind. The ceremony was read Feb. 20 by Rev. W. M. Miller of Anderson. The plans of the couple are indefinite.

First grade Kentucky Blue Grass Lawn Seed.
E. R. Barnthouse, Phone 6679—Adv.

NO MONEY DOWN. See Classified Adv.

MOTHER GRAY'S SWEET POWDERS FOR CHILDREN.
A Certain Relief for Feverishness, Constipation, Headache, Stomach Troubles, Teething Disorders, and eradicate Worms. They Break up Colds and regulate the bowels. At all drug stores. A Mother Gray Walking Doll sent Free. Address MOTHER GRAY CO. LeRoy, N. Y.
Trade Mark

Where Does She Get Her "Pep?"

SHE doesn't *look* seventy. Nor *feel* that old. The woman who stimulates her organs can have energy that women half her age will envy!

At middle-age your vital organs begin to slow down. You may not be sick, simply sluggish. But why endure a condition of half-health when there's a stimulant that will stir a stagnant system to new life and energy in a week's time?

This remarkable stimulant is perfectly harmless. It is, in fact, a family doctor's prescription. So, if you're tired of trying every patent medicine that comes along, tell the druggist you want a bottle of Dr. Caldwell's syrup pepsin. Take a bit of this delicious syrup every day or so, until you know by the way you feel that your lazy liver is again active, and your bowels are poison-free.

Men, women, and children who are run-down, who tire easily, get bilious spells or have frequent headaches, are soon straightened out when they get this prescription: a preparation of pure pepsin, active senna, and fresh laxative herbs. (Syrup pepsin is all the help the bowels need, and you do not form the very bad habit of always taking cathartics.)

Keep a bottle of Dr. Caldwell's syrup pepsin in the house, and take a stimulating spoonful every now and then. It is all that a great many people ever take to keep strong and vigorous, and absolutely free from constipation.

SAMILSON'S
140 W. Center St. Marion, O.
SATURDAY ONLY!
A Clearance of Over 150
DRESSES
Formerly Sold at $5.95—$4.95—$3.95
$2.75

Many In Our Store Less Than Two Weeks
A timely Dress sale that makes choosing a very easy and pleasant task. Every style and color imaginable is here. If you're wise you'll buy at least three or four Dresses while such savings are possible.
SMART SILK CREPES! BRIGHT NEW PRINTS! CLEVER COMBINATIONS

# BOY CRAZY

by GRACE PERKINS

(Copyright, Grace Perkins)

TWENTY-NINE

Original Loan

N minutes after the drawn from the dock, out into the harbor, to the purser and ex- gs. Paying by check and reservation, even bunk in with a school n the middle west if Offering to let him wire bank, or any one he bless her inheritance have to depend upon and whims.

tly, she herself went to ph office and sent two One to Mrs. Manly to please take over the dison avenue. And one ss.

ad," she wrote with determination, "I am ith Judy who seems a chaperon on her Don't worry and please remember that I am over 21 now and no infant.

Love to you and Mama.

Hope."

Directly from the wireless room Hope made her way, still lugging Sassy under one arm, into the writing-room.

A trace of the gambler's smile still lingered on Hope's lips as she scratched urgent and whole-souled hieroglyphics over three or four sheets of quite entertaining stationery. Yet the mist of tears in her eyes that clung to her overgrown lashes, and the trembling of her hand as she wrote, were the merest proofs of her inner turmoil.

"Rusty darling:

You'll hate me. I hate myself. I can't even think how rotten I am—and God knows, honey, I'm not worthy of your love for me. I know, because I love like that, only it isn't you I love. You know that, don't you? You've always known how I love Dickey. I've sailed on this boat tonight because he's on it; and I couldn't stand another week of not seeing him, and knowing.

I'll always be fond of you. I may be all kinds of a beast, but when it all boils down, I'm a one-man woman; and if that one man isn't to be had, then I might as well go to the devil alone, and not drag you with me.

Please understand. But then, you've always understood as nobody else ever has. I'll never forget the nights you let me cry it out on your shoulder about Dickey. You said once—do you remember?—that you'd give your soul to bring him back to me! That's how much you cared for me. So you can understand how much I care—for him.

I'd give my soul not to hurt you, dear. But what I'm doing just can't be helped.

I'm sorry.

Hope."

With breathless haste she sealed the letter, and dashed off to get it on the shore-post that went on the pilot boat. Then, just as suddenly, she kept the note from slipping through the slit of the letter box, and decided to send the letter as a wire, regardless of cost. She owed it to Rusty to let him know as quickly as Dad knew.

Back up to the operator's room she dashed—only to feel a bit close to blushing as the officer read it and gasped.

Then she ambled back to the purser, and found that an arrangement had been made. A certain Miss Millie Seabrook was quite agreeable to sharing her room, amazed that someone had offered to pay its entire cost, and let Miss Millie travel across free.

Down to the stateroom went Hope. Millie Seabrook was a young Southerner, who taught 43 little boys from September to June—and before long Hope had her own ideas of what she taught them—and who had saved up for three years for a trip to Europe first-class.

Somewhow it had never occurred to Hope that school teachers might fall in love. But Millie Seabrook was in love. Sublimely in love with a Frenchman who had done something brave with her brother during the war. Minute were the descriptions of Henri's letters, and numerous were Henri's pictures for Hope to look at. Millie had never met Henri! But she was certainly bound for romance now, with Alabama and 43 little boys beautifully forgotten.

By 2 a. m. the two lovelorn cabin-mates were sound asleep. Early the next morning Hope was up and dressed. After a brisk walk, Hope was bundled up in a deck chair in the sun by 11 o'clock.

A book was in her hands. Upside down. While Hope let her thoughts parade through her mind, she kept her bright eyes alert for shy glimpses of those who paced the deck in front of her.

And they came! She saw them as they first rounded the starboard side of the deck in the wind. Dick and Hickey, coated and capped, marching around the deck. Hickey talking earnestly.

Neither saw her as they passed, and breathless she watched their backs and waited after they disappeared from sight.

Around they came again, and Hope simply could not keep her eyes on the upside down book. Both saw her that time. One grim embarrassed glance, and Dickey lowered his eyes, a flush gathering under the swarthy tan of his clean-shaven face.

But Hickey didn't look away. Hickey, with his gun-powder hair sticking out like tufts under his cap, and his gray-white mustache that was a new acquisition since Hope's day. With brusk dignity Hickey acknowledged the mute appeal of Hope's wide-eyed stare with a stiff bow and a mumbled word.

But they didn't come around again!

Shortly after she met some of her old, high-stepping friends, who gabbled uproariously at the sight of her on the boat. All afternoon she spent with the Carter family, playing bridge. And not a sight of the Dales crossed her vision.

Later in the afternoon she retired to take a nap, and give the little school teacher some tart advice on men. Heading Millie, as a result, off to the barber shop for a haircut. Immediately she was gone, Hope sent a note over to Judy's room.

"Judy darling:

"I quite understand your complete absence at breakfast and luncheon. Nor will I care if you don't come down to dinner. But do you mind looking through your luggage for two suit cases of mine, and sending them over to Room 217? Love to you and Tom, and my blessings.

Hope."

"P. S. The weather out on deck is grand. You shouldn't be missing it."

As she expected, 20 minutes later Judy herself appeared at Room 217, a porter beside her carrying the valises

"Hope, for the love of my sainted Aunt Amelia, what are you doing on this boat—and in such a cabin?"

"Judy darling! Don't you make a sweet married woman!"

"Judy," said Hope slowly. "I'm rotten. A complete and utter no good. I've ditched Rusty. For good. In a very inexcusable way, and I certainly have done him mean!"

"Gee—the poor kid! But why, Hope?"

"I've never loved Rusty, and he knew it. I guess everybody knew it. But I do love somebody else. You certainly ought to know how much. And, Judy—he's on this boat! And that's why I'm here!"

"Well, of all the forms of insanity! Hope, you're just asking for punishment!"

"I've had some already. Dickey wouldn't look at me this morning. And his father barely bowed. But, Judy, you must help me. You must. It's so important!"

"Darling, I'll do anything. Didn't you help me land Tom? I'll go talk to Dick right now."

"No! You're not to do that. Don't you dare say a word. Promise me. Listen, Judy, I'm perfectly willing to make an idiot of myself, but I don't want Dickey to know what a perfect fool I am. I don't want him to know I'm chasing him. See?"

"Well, then, what can I do?"

Hope leaned back and fixed her lifetime friend with a probing stare.

"Did you really mean, Judy, what you said—that you'd do anything?"

"Why, Hope, you ought to know! Good grief, haven't you done everything for me? Haven't you made it possible for me to ——"

"Never mind," Hope shrugged and tossed her cigaret energetically out the port-hole. "Listen, Judy. If you really want to help me, you can lend me your husband!"

"Wha—what?"

"Let me be the bride instead of you," Hope explained glibly. "If I'm on the boat married, and not just alone, unmoored and unescorted, and not even on the passenger list—well, Dickey couldn't suspect me of running after him. Could he? And I could talk to him as Mrs. Post much better—oh, so much better!"

To Be Continued.


HICHESTERS PILLS
THE DIAMOND BRAND
Ladies! Ask your Druggist for Chi-ches-ters Diamond Brand Pills in Red and Gold metallic boxes, sealed with Blue Ribbon. Take no other. Buy of your Druggist. Ask for CHI-CHES-TER DIAMOND BRAND PILLS, for 60 years known as Best, Safest, Reliable. Buy Now!
SOLD BY DRUGGISTS EVERYWHERE

GILT EDGE CHICK STARTER
STARTS THEM AND GROWS THEM RIGHT
A complete, mineralized feed that will give the chicks what they need for quick, perfect development.
$2.00 Per Hundred
THE MARION GRAIN & SUPPLY CO.
N. Vine St. Phone 2666

Fashion Demands Color for the Living Room
Rust and green are meeting with universal approval. Green is especially more popular than ever before. In fact, a room is scarcely complete without some touch of Green. We'll welcome your inspection of our ensembles.
LENNON'S
231 W. Center St.

195 W. CENTER ST.
Moskin's
Select the Newest Styles for the Whole Family at the friendliest Credit Clothing Store in MARION.
195 W. Center St.

WATCH REPAIRING
We have the Most Modern and Complete Watch Repair Service in the city . . .
PARTS FOR OVER 5000 DIFFERENT MAKES OF WATCHES—American or Swiss
MAY JEWELRY & RADIO CO.
Your Watch Inspected and Regulated FREE

WOMEN TRAVELING ALONE or with children will appreciate the many extra services and comforts which Hotel Cleveland delights in rendering. And it's so convenient not to have to bother with a taxi or a baggage transfer—Hotel [illegible] from the Union Terminal [illegible]
Room rates from $3 [illegible]
HOTEL [illegible]


## Today's Cross-Word Puzzle

BY EUGENE SHEFFER

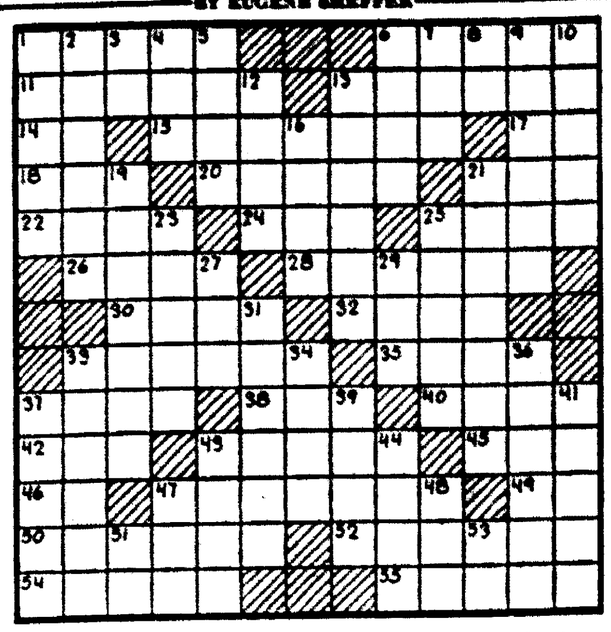

HORIZONTAL.
1—men
6—long-necked and long-legged wading bird
11—speaker
13—republic of Central America
14—hypothetical force
15—beasts
17—printer's measure
18—observe
20—lost freshness
21—beverage
22—finishes
24—silk worm
25—brought up
26—adjust a musical instrument
28—accompany as a guard
30—cavity beneath the earth
32—rodent
33—manufacturers
35—try out
37—destiny
38—strike sharply
40—halt
42—consumed
43—swindler
45—French coin
46—pronoun
47—colony of French West Africa
49—transpose (abbv.)
50—ensnared
52—insect that spins a web
54—flat shallow utensils
55—rips

VERTICAL.
1—American animal
2—passionate
3—musical note
4—Greek letter
5—male descendents
6—American patriot executed as a spy
7—printer's measures
8—sun god
9—egg dish
10—nominated
12—ceremony
13—without color
16—female horse
19—teach
21—takes into custody
23—serpent
25—make holes with an auger
27—the first woman
29—domestic animal
31—trip done as a favor
33—signify
34—purpose of obtaining
36—one who sounds short notes on a horn
37—temporary unconsciousness
39—wooden pins
41—low, murmuring sounds of a cat
43—payments for professional service
44—enraptured
47—pig's pen
48—falsehood
51—chemical symbol for tantalum
53—chemical symbol for davyum

Herewith is the solution to yesterday's puzzle.

Copyright, 1932, By King Features Inc.

## "Heart of a Wife"

BY ADELE GARRISON

**Madge Learns From Lillian that Marion's Mysterious Lock-Box Is To Be Opened.**

"WHAT do you mean?" I asked quickly, disturbed by Lillian's cryptic remark that she saw more than she wished she did.

"I had no business saying that," she parried. "Forget it."

"I can't," I protested, "for I'm so worried over the whole miserable business anyway."

"You've christened it admirably," she retorted with a little grimace. "That's just what it is, a miserable business this of the Dicky-bird's ridiculous jealousy. Still and all, I don't know but what the average husband might object to so devoted a cavalier as Hugh decorating the immediate landscape.

"He is decorative—you can't get around that—as well as devoted. When he was at least three thousan dmiles away with his actual residence in this vale of tears a matter of speculation, the Dicky-bird used to chirp violently at the very mention of his name. What he's going to do now, with the cavalier right on the front doorstep, we'll better not discuss it."

**The Strong Box**

"But I must," I said stubbornly. "I simply can't cope with this situation by myself, especially if I am kept in ignorance of what is being planned. You speak of Hugh's being on the doorstep. Does he mean to settle down near here?"

"Just a second, Lady!" Her tone was peremptory, but her lips were smiling. "Nobody's keeping you in ignorance, the chief reason being that nobody knows anything to tell you. It was from you just now that I heard of Hugh's comment that he could spend more time in his own country now, and of his request that you permit him to see Faith occasionally.

"I know only two things definitely about this whole performance. One is that this afternoon, when they all wake up, you and I are to sit in with our menfolk while Hugh and Lee Chow spill the dope on what's happened. The other, and it sure has me guessing, is that Marion's strong box is to come out of the bank today long enough for Lee Chow to inspect it."

"Do you mean to open those sealed envelopes?" I exclaimed.

Over Lillian's face came the worried look that I have learned to expect at any reference to that mysterious legacy.

**What Is in the Box?**

"I suppose so, if Lee Chow insists," she said. "You know how I feel about it."

I nodded, for I had more than once heard her impassioned declaration that "dead hands" were guarding that box, and her determination that the injunction of Marion's grandmother not to open the sealed envelopes until the girl came of age should be strictly carried out.

"I don't know what's in Lee Chow's mind," she went on, "but evidently this box is mixed up with something of great importance to his secret mission—something so big that it ought to be put above any private interest. So I'm not making any objection. The final decision, of course, will rest with Marion."

"That means she will be present at the conference?"

"No, only at the opening of the box. And that's where you come in. Remember, it was not intended that I ever know anything about this box. That was the stipulation made by Marion's grandmother, although to do the poor old woman justice, I think it was her senility, not her real self, that dictated that request. She simply went back in her dotage to her original belief in what Tom had told her of me."

**Madge Will Tell Marion**

"Don't you think I would better tell Marion that Lee Chow wishes to open the box and ask her consent?" I put the suggestion hurriedly. I would have proposed as abruptly to fly the ocean—anything—to take that haunted look from Lillian's eyes, as she referred to that old tragic chapter in her life.

"Yes, that is what I want so much!"

"Please, consider it done. But I shall have to know just what you want me to ask her."

"We'll have to wait for that until the men have their sleep out," she said. "Then I'll find out just what Lee Chow wishes, and tell you. In the meantime, I think I'll go down and insist that Dicky get some sleep. What's your program for the forenoon?"

"To stay right here with the baby," I answered. "Mother Graham is really quite worn out."

"Shall I flag Dicky if he shows any signs of coming up here and staging any further scenes of the 'How dare you, woman,' thing?"

Copyright, 1932, King Features Syndicate, Inc.

### Martel News

MARTEL—Mr. Edgar Cristman and Miss Audra Simpson of Marion and Miss Ruth Cristman of Elyria were Sunday callers of Mr. Thomas Weidemire of northwest of Martel.

Mr. and Mrs. Paul Cristman of Mansfield were Sunday visitors of Jud Bending.

Miss Gertrude Rodock of Wittenberg college was a week-end guest of her parents at Martel.

A daughter was born Sunday to Mr. and Mrs. Carl Rorick.

The Rest-a-Bit club was entertained Tuesday evening at the home of Mrs. Wilfred Wilkins.

Mrs. Smith of Galion is spending a few weeks with Mr. and Mrs. Eldon Parr.

Mrs. Howard Coulter and daughter Margaret of near New Winchester were callers in Martel Thusday evening


NO MONEY DOWN. See Classified Adv.

Plasmochin is a new malaria remedy

Headache/NR
An NR—NATURE'S REMEDY Tablet—will promptly start the needed bowel action, clean waste and poison from your system, and bring welcome relief at once. The mild, safe, all-vegetable laxative. Try it—25c.
NR TO-NIGHT To-morrow ALRIGHT
The All-Vegetable Laxative
New TUMS for the Tummy! Quick relief for sour stomach, acid indigestion and heartburn. Tums are antacid. Only 10c.

Try Lydie E. Pinkham's Vegetable Compound

Son Made her Nervous
Mother . . . you owe it to the children to relieve those excruciating pains that make you nervous. Take Lydia E. Pinkham's Vegetable Compound Tablets.

Hemorrhoids Go Quick
All Pile Misery Ended Without Cutting or Salves
Thousands of sufferers from itching, bleeding or protruding piles have learned that quick and permanent relief can only be accomplished with an internal medicine. Neither salves nor cutting remove the cause.
Bad circulation of the blood in the lower bowel causes piles. The veins are flabby, the bowel walls weak—the parts almost dead. To end Piles an internal medicine must be used to stimulate the circulation, heal and restore the affected parts.
Dr. J. S. Leonhardt was the first to discover a real internal Pile remedy. He called his prescription HEM-ROID, and prescribed it for 1000 patients with the marvelous record of success in 999 cases, and then decided every Pile sufferer should be able to get HEM-ROID tablets from their own druggist with a rigid money back guarantee. Dr. Leonhardt's HEM-ROID has set a new world record of success right in this city. So why suffer longer with external treatments or surgery, about 48 operations where necessary? Come, let us prove every Pile sufferer can try HEM-ROID with complete satisfaction or money back. If it does not relieve Piles, no matter how long you have suffered, the trial costs nothing.

FIGURE WITH US
For A Saving on
Automobile Insurance
CARL W[illegible]
Over [illegible]
123 [illegible]
V. C[illegible]
Lawr[illegible]

THE NATIONAL
120 W. CENTER MARION
Value-Style always in Clothes for Men Women Children
WEEKLY PAYMENTS

WORTH WHILE SAVINGS IN MEN'S OXFORDS
$4.95
$6.50 MEN'S MOCCASIN TOE OXFORDS
ROSENBERG'S
119 S. Main

McCausland Dress Sale

Better Dresses
Values To $12.75
$8.95
Brand new arrivals. And better dresses (some of them more than a very few with silk taken from regular stock and reputation for sale. A [illegible] Monday [illegible] of evening [illegible] a real saving.
New Hats
$3.95

Women said:
A soap that soaks out dirt can't be kind to hands

BUT that was before they used the New Oxydol
● There's an easy way to get clothes snowy white now without spending hours over the washtub, rubbing, rubbing, rubbing.
Try the New Oxydol—the amazing soap that makes 50% more suds—richer, more lasting suds that do the work for you.
These extra suds are the [illegible] of easy washing. Thick, [illegible] that don't fizzle away, [illegible] dirt fall back [illegible]
Sweet smelling suds that [illegible] clothes sparkling white, that make dishes sparkling clean.
Use enough for rich suds—[illegible]

# PLANS NEWSPAPER FOR BLIND READERS

### Sightless College Student Maps Out Project in New York.

NEW YORK—"It just happens that I like the newspaper business better than anything else. I believe that I can make a decent living in the newspaper field, help other blind men and women to earn fair wages and perhaps open up new worlds to our thousands of blind fellow men."

That is the idea, in his own words, that causes Bernard Krebs 20-year-old blind journalism student at New York university, to plan to establish a daily newspaper for the blind when he is through college.

The majority of the nation's 64,000 blind are out of step with the world, the sightless sophomore student declared, and a day-by-day knowledge of the news may help them to take an active, profitable part in society.

The projected newspaper of Krebs, who was made totally sightless at the age of nine by an injury, would be independent and would be distributed free to the nation's blind, granted the paper was subsidized.

The staff of Krebs' paper would contain as many of the blind as could be accommodated with the addition of a few necessary staff members of ordinary vision.

Cartoons, comics and other purely entertainment features would not be feasible in a Braille paper, Krebs declared, but the sheet would be filled with a condensation of the day's news and special articles written by or of interest to the blind.

Advertisements could be printed in a Braille paper to advantage, Krebs believed, although illustrations could not be used to good effect.

## FUNERAL SERVICES SET FOR SATURDAY

BUCYRUS, Feb. 26 — Funeral services will be held Saturday at 2:30 p. m. at the First Methodist church in Crestline, for Mrs Sarah E. Morton, 80, of Crestline, who died at her home 124 Pierce street, Wednesday night. Rev McBroom will officiate and burial will be made in Crestline cemetery.

Mrs. Morton is survived by the following children: Hugh L. Morton and Miss Carrie Morton at home, Mrs. L. W. Fortney of Columbus street in Crestline, two step-children, Mrs. S. F. Sanor and A. B. Morton, both of Crestline, 17 grandchildren and 10 great-grandchildren also survive.

Auction sale household goods 12:30 p. m. next Saturday. WRIGHT TRANSFER & STORAGE CO. Adv.

## LUIDHARDT FUNERAL WILL BE SATURDAY

BUCYRUS, Feb. 26—Funeral services will be held Saturday afternoon for Gottlieb Luidhardt, 89, who died at his home in Liberty township Thursday at 2:30 a. m Rev. E. J. Goedeking, pastor of St. Paul's Lutheran church, of which Mr. Luidhardt was a member, will officiate at the services which will be held at 2 p. m. at the home and at 2.30 p. m. at St. Paul's Lutheran church at Sulphur Springs. Burial will be made in the church cemetery.

Mr Luidhart was born and lived his entire life on the same farm in Liberty township. He is survived by the following children: William E., at home, Mrs. Albert Green of Chatfield township, Mrs Michael Shealy of Liberty township, Mrs. Frank Layer of Toledo, and Mrs. John Meister of Liberty township. Twenty-three grandchildren, 33 great grandchildren and two great-great-grandchildren also survive.

NO MONEY DOWN. See Classified. Adv.

### Damage Suit Opens.

BUCYRUS, Feb. 26—The $30,000 damage suit of Harrison Eppler of Galion against V. J. Metzer of Crestline which opened in common pleas court here Thursday morning was being continued today. Eppler seeks damages for alleged permanent injuries suffered when his motorcycle was struck by an automobile driven by Metzger at Galion, Oct. 10, 1930.

## 104, NEVER RODE IN AUTO OR SAW MOVIE

By International News Service

CARMEL, Calif. Panuchi, picturesque Carmel Indian, died when he was 104 years old but he never saw a movie or rode in an automobile.

This was disclosed, following his death in a hospital here, by persons interested in giving the penniless old Indian a decent burial.

Panuchi was said to be the only surviving member of the Indian tribe that once owned the entire and now famous, Monterey peninsula He lived for years on the edge of the city in a small tent.

When a youth Panuchi received his education in the historic old Carmel mission by priests who were disciples of the historic Father Junipero Sierra.

## HERMIT DINES ON UNUSUAL TABLE

### Coffin Bought in Advance Proves Convenient

By United Press

MINERAL WELLS, Tex.— The food that sustains life in Albert Schnocke, Texas hermit, is eaten from the top of the coffin that will hold his body.

"I'm going to eat my ninetieth birthday dinner off of my coffin-dining table soon," he said. Schnocke has used the coffin for a dining table for eight years.

Eight years ago he rode into Perrin, bought his coffin, placed it on his wagon, sat on top of the rough box that covered the casket and rode home.

"That's to put me in when I'm dead," the hermit readily explains to infrequent visitors.

The coffin is in his one-room house. One end is stacked with canned goods; the other is his dining table.

The coffin is only one of his eccentricities. Until recent years, he tended his cattle clad only in a burlap sack, with holes for arms and neck.

Two cowskins laid on the floor served him as a bed for 25 years. Then he bought a four-poster.

Artificial light never has lighted his cabin. He goes to bed at sundown and is up with the sun.

Schnocke is a Civil War veteran. He was born in France, in 1842, but has lived near Perrin for 60 years.

### Constable Fined.

MT. GILEAD, Feb. 26—Clyde Bending, constable of Gilead township, was fined $5 and costs when arraigned before Mayor G. J. Young, Wednesday night on a charge of intoxication. The arrest was made by Pearl Rinehart, local night officer Monday night.

### Boards To Meet.

MT. GILEAD, Feb. 26—Farm bureau board members and other members of the organization from Marion, Richland, Knox and Morrow counties will meet here March 3 for the district quarterly meeting.

Experiments at Cornell university have demonstrated that mosquitos can be killed in their early stages by plants that emit small quantities of oxygen in water in which the insects breed.


National Natco
13 PLATE BATTERY
$4.95 Exchange
MALO BROS.

Golden Gloves Contest
We have been accorded the honor of furnishing the
WATCHES
FOR THIS CONTEST
They Are On Display in Our Window.
Perfect Diamonds Only
The Spaulding Bros. Co.
Willis W. Spaulding
Next to Marion Theatre

SPECIALS JUST ARRIVED
CARD TABLES—2 COLORS ..... 69c
COSTUMERS ..... $1.75
RADIO TABLES ..... $2.00
RADIO SEATS ..... $3.25
16 PC. BRIDGE SETS ..... 75c
The Marion Electric & Furniture Co.
Open Evenings Till 8:30 — 188 So. Main St. Phone 7230 — R. I. Ulmer Mgr.

ECKERD'S
CUT RATE DRUG STORE
140 S. Main St.
100 Hinkle Pills ..... 11c
25c Feenamints ..... 14c
30c Modess ..... 19c
4-oz. Spts. Camphor ..... 29c
25c J. & J. Baby Talcum ..... 2 for 25c
65c Pond's Face Creams ..... 36c

Wear to Spare in
"Two-Seater"
Pants
Only $1.69
Smart suiting patterns — famous for their worsted-like texture and their sturdy wearing qualities! A great economy feature!
J.C.PENNEY CO.
187-191 W. Center St.

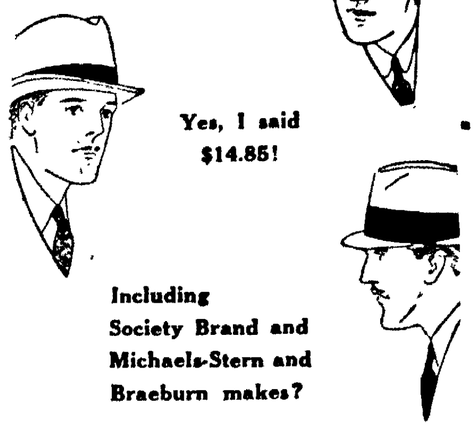
Did you say $14.85?
Yes, I said $14.85!
Including Society Brand and Michaels-Stern and Braeburn makes?
Yes—
62 Suits
37 Overcoats
Closed Out Tomorrow
$14.85
Values up to $35
KLEINMAIER'S
New Location — 141-143 S. Main St.

AT NOBIL'S BUSY SHOE STORE
SPRING FOOTWEAR
For Men, Women, Children!
WOMEN! Your choice of 25 new Spring styles. Never before have we been able to offer such marvelous values. $1.95 Sizes 3 to 9
WOMEN! 390 Pairs of Straps Pumps Oxfords. Closing out all short lines of Hy-Grade Shoes. $1.39 All Sizes
WOMEN! Fascinating Spring Shoes in styles and quality that you would expect to find in $5 footwear. $2.95 AA to EEE
Men! Style Leaders. Sizes 6 to 11. Well tailored calf skin in English or French toes. 15 styles to choose from. $2.95 Widths to Fit Your Foot
Men! Oxfords. Sizes 6 to 11. Snappy styles for young men. See these values. It will pay you to buy 2 pairs. $1.95 Leather or Rubber Heels
Headquarters for Red-Goose Shoes!
BOYS! Endicott-Johnson sturdy oxfords and shoes. Solid leather soles and heels. $1.95 Sizes to 6
GIRLS! Straps or Ties in beautiful Spring styles for the young miss. Sizes to 2. $1.48
CHILDREN! Little boys and girls can spruce up in these well made patterns. Patent, smoked elk and gun-metal. 98c
Remember Every Pair Guaranteed
NOBIL'S SHOES
114 So. Main
Remember Every Pair Guaranteed

100 per cent All Wool Batt $2.50
72x90—2 lbs.
Men's Pajamas 75c
The Warner Edwards Co
SWEATERS
Another new shipment of Lacy Sweaters. Assorted colors. Sizes 34 to 40.
$1.95 and $2.95
Looking for Value?
Then Select a Printzess . . .
Value . . . that's what every woman is looking for this season . . . that's what Printzess has to offer. In style, in quality and in price these well-known fashions are outstanding.
Every model prescribes to the new mode and is styled to suit the individual type. No matter what your figure requirements there is a Printzess here for you. In "Petite" for shorter women as well as in regular, normal fittings for women and misses. There are exciting fashions and their prices are moderate at
$16.50 to $69.50

FEBRUARY SILK SALE
Printed Crepes of Dependable Quality. Every Thread Silk.
$1.00 yd.
ALL SILK FLAT CREPES
New Spring Shades. Fine Quality.
$1.00 yd.
FIGURED CREPES
Dark and light backgrounds. Washable.
50c yd.
EYELET BATISTES
The hit of the season.
59c yd.
40 inches, imported quality.
A. B. C. Prints
A complete range of smart prints for women and children's wear. Guaranteed colors.
18c yd.
RUNPROOF BLOOMERS AND PANTIES
A new shipment.
50c each
Apex Dresses
A new shipment of beautiful patterns. A full range of sizes.
$1.00
KAYSER COMBINATION SOLO
Sizes 32 to 42.
$1.00
NEW PORTO RICO GOWNS AND CHEMISE
$1.00
Sale of Men's Shirts
75c $1.00 $1.39
Sizes 14 to 17. Plain and fancy Broadcloth.
Ladies' Silk Hose
Ladies' full fashioned Silk Hose. Special Saturday
59c pair
HAUTE NOUVEAUTE AND NORMANDY GAUZE FOR CURTAINS
New Fabrics at a popular price. 48 inches wide.
79c and $1.50 yd.

# Speaker Hits Parents Who Ignore Children

... who permit their children on the streets at night ... otherwise show little interest in their moral welfare, were ... former Juvenile Judge Bale of Columbus, in an address at the Central Junior High school last night.

Bale, whose address was a close the 1931-32 High school senior entertainment course, said the young people today were primarily just as good, as at any other time, but the increase in number of juvenile delinquencies was due to the lack of interest on the part of parents, the class of literature found on newsstands and the influence the number of temptations which have been thrust upon them in this modern life.

Mr. Bale said, not only parents, he said, not only their young children to the streets at night, but accompany them out, in order that they might be free to have their parties and other entertainments. He cited the case of a prominent citizen of the city, of bringing his small children to the theater early in the evening and after purchasing tickets for the children for two shows, would leave them there until their return from the party. The theater man said, according to the speaker, that he had had many times as many as 25 children curled up in the seats asleep at the close of the last show and he would frequently have to wait until 1 a. m. for the return of the parents.

The class of literature that is now being placed on the newstands was also assailed by the speaker who named over nearly a dozen which he termed as "dirty, rotten, filthy books that were responsible for the tearing down of the moral character which the churches and the schools were constantly striving to build up." He charged the churches and schools with being indifferent to their moral duty in making no effort to check the publication of this type of reading.

Auction sale household goods 12:30 p. m. next Saturday. WRIGHT TRANSFER & STORAGE CO. Adv.

## CLOTHING READY TO BE REPAIRED

Articles contributed in response to the mid-winter appeal sent out by the Family Welfare society recently have been sorted and are now ready to be repaired and remodeled preparatory to being placed on the commissary shelves, it is announced.

In order to place the clothing at the earliest possible time and reduce the number of calls for help already registered at the Family Welfare headquarters, an appeal is being made for women to assist in the work.

Individuals, clubs, societies and other organizations wishing to assist are asked to come to headquarters in the Y. M. C. A. building or work may be taken out if desired, it is announced.

NO MONEY DOWN. See Classified. Adv.

## FLASHES OF LIFE

By The Associated Press

WILLIAMSVILLE, N. Y.—The man who held up Mrs. Alma Wooster last week, robbing her of $125, was only fooling. He sent it back to her yesterday.

* * *

WASHINGTON — Miss Dorothy Bayliss, 24, was married the last night to Lieut. Oscar Rumbo, 26, in Argentina, which sounds absurd but is perfectly legal. It was a proxy matter and was arranged to facilitate Miss Bay — rather Mrs. Rumbo's entry into Argentina, for which country she will sail tomorrow. They'll be remarried there, just to be sure.

* * *

JOLIET, Ill.—Warden Hill of state penitentiary lined up all the inmates and said: "One of you is a thief." This came as a bombshell to the murderers, hijackers, gangsters and crooks. The warden said somebody had stolen the prisoners football and two football suits. If the low person who did it fails to return the articles, there will be no more football.

* * *

PITTSBURGH — One of the nurses at Presbyterian hospital has a date for Saturday night —with a burglar!

The fellow climbed into her room yesterday and was about to clamp his hand over her mouth and then reconsidered.

"I can't hurt a girl like you," he said. "How about a date Saturday night?"

What could the nurse say but yes?

## HARDING HERALD HAS BIG EDITION

A six-page edition of the Harding Herald was issued today. The enlarged paper was in observance of George Washington's birthday anniversary and the bicentennial, Floyd Duffey, editor, announced.

The inside sheets were devoted to feature stories, written in the style of Washington's time, and discussing men and women and events of 200 years ago.

## WILLIAM GABLER IS ILL AT WALDO

William Gabler, former postmaster at Waldo and for more than 50 years proprietor of a general store there, is seriously ill at his home following a heart attack. His condition was reported slightly improved today.

Mr. Gabler, in his ninety-third year, is a Civil war veteran and a member of Cooper Post, G. A. R.

## Collector To Be Here.

Announcement has been posted here that a deputy collector of internal revenue will be in Marion from March 7 to 15 for the convenience of persons who must file federal income tax returns. The deputy collector will make his headquarters in the courthouse.

The Prince of Wales advocates American business principles for England.

SUPER SPLINT
Forked Lump Coal
Per Ton
$5.00
A Good Blocky W. Va. Coal at a Bargain Price
THE E. F. PATTON & SONS CO.
Coal & Builders Supplies
152 Erie St.
Phone 4168

Serv-U-Wel
Week End Specials
POTATOES
Fancy—Per Bushel
39c and 59c
Bring sack. 10c more delivered
FLOUR
High grade, per sack 43c
APPLES
Eating or Cooking, per bushel ..... 41c
CRACKERS, Soda or Butter, 2 lbs. ..... 19c
Swansdown Cake Flour, Pkg. ..... 21c
Bulk Coffee 2 lbs. 29c
VELVEETA CHEESE
Per Package 14c
Sani Flush Regular Size 19c
Matches 6 Boxes 17c
Maxwell House Coffee, lb. ..... 34c
COFFEE, Roasted Daily, lb. ..... 27c
BLACKBERRIES, No. 2 can, each ... 18c
Florida Oranges 5 lbs. 29c
SAUSAGE, bulk, 3 pounds ..... 25c
HAMBURGER, finest ground, 2 lbs. 25c
BACON
3 to 5 lb. pieces, per pound .... 11½c
A full line of Fresh and Cured Meats — Considering quality our prices are right.
SHORTLINE
Serv-U-Wel Market
487 W. Center St.
Phones 2111-4294

Golden SPREAD BUTTER
Churned in Marion—A Home Product.
Always fresh and sweet.
FREE BUTTERMILK
The triangle on our Golden Spread Carton is good for ½ gallon Buttermilk Free.
BRING YOUR BUCKET.
The Isaly Dairy Company

SATURDAY
IS THE
LAST DAY
TO BUY
AT THESE LOW PRICES
IN OUR
FEBRUARY FURNITURE SALE
SAVE MONEY NOW
By refurnishing your Living Room — buying a new Dining Room Suite—fixing up your own or your guest Bedroom — making your Kitchen over in the new colors—replacing worn-out Rugs—putting up new Draperies to add life and color to your rooms or new Linoleum and a modern Table Top Range in your kitchen.
Improve Your Home Now and Save Money
Remember - Saturday Is The Last Day
SCHAFFNER'S
COR. MAIN AND CENTER — Reputable Furniture Since 1866.

These Prices Are Effective at Our Serv-U-Wel Market at Agosta
Serv-U-Wel FOODS
Serv-U-Wel -oh so good! but Low in Price
CAMP FIRE MARSHMALLOWS Lb. Pkg. 23c
Velveeta Cheese pkg. 14c
Kitchen Klenzer Makes Your Work Easier 2 Cans 15c
Horseradish Ruhmlan & Smith, 6-oz. bottle..... 9c
Serv-U-Wel
Maxwell House Coffee lb. 34c
CORN, PEAS, TOMATOES, GREEN OR WAX BEANS ..... Bar Joe 2 Cans 19c
RED KIDNEY BEANS, Bar Joe, Can 8c—Dozen ..... 81c
Serv-U-Wel
Sugardale Club Sausage Half Pound Pkg. 12½c
For Better Results Use Royal Baking Powder
Serv-U-Wel
Sani Flush can 19c
A Brush Free with Each Can.
Catsup, Bar Joe, 3 bottles 25c
Butter Serv-U-Wel 26c
PINEAPPLE Bar Joe 3 Cans 50c
Serv-U-Wel
BREAD
Bamby, Pete's Special, Holsum 3 Loaves 14c
Ma's Extra Large 2 Loaves 19c
Serv-U-Wel
Apples, 10 lbs. ..... 25c
Head Lettuce, 10c and..... 12½c
Sweet Potatoes, 4 lbs. ..... 19c
Bananas, 3 lbs. ..... 22c
Serv-U-Wel
'His Master's Choice' CALO DOG FOOD 2 cans 25c
Serv-U-Wel
Flour Serv-U-Wel 24½ lb. sack 43c
Crackers Laurel Miami Bread 10c
3 Rolls 23c
Blue Frost Paper Cloth
Serv-U-Wel
Malt-O-Meal The wheat cereal flavored with Caramel Malt. Pkg. 23c Cooks in 2 minutes
Serv-U-Wel
Isaly's Golden Spread BUTTER
Chief Brand BUTTER

## MEMBERS OF POST AUXILIARY GUESTS

PROSPECT, Feb. 26 — The Ladies' Auxiliary of the American Legion entertained the American Legion at a basket supper Wednesday evening Karl McLead sang a solo. A saxaphone solo was played by Ruth Ellen Mounts, accompanied by Helen Mounts. Readings on the life of Washington were read by the members.

• • •

The Ladies' Aid society of the Methodist church met at the home of Mrs. Emma Poppleton Wednesday. A covered dish dinner was served. It was decided to hold a bazaar March 19 in the church basement.

• • •

Washington's birthday was appropriately celebrated Monday when a program was given by the 12 grades. The following program was given: patriotic music; explanation of the Washington bicentennial, Supt. H. E Kuntz; flag drill, grade three; recitation, "Your Flag and My Flag," grade four; paper, high school; solo, Karl McLead; exercise, grade one; the minuet, grade six; patriotic songs, grades seven and eight.

• • •

Announcement was received today of the birth of a daughter to Rev. and Mrs. Ben M. Herbster, of Norwood. The child was born Feb. 18. Mr. Herbster is the son of Mr. and Mrs. R. W. Herbster and Mrs. Herbster, formerly Miss Elizabeth Beam, was a high school teacher here.

NO MONEY DOWN. See Classified Adv


**Malt Specials**
For This Week
Buy 2 Cans and Save!
2 Cans Blue Ribbon or 2 Cans Red Top or 2 Cans Blatz or 2 Cans Puritan
97c
And Many More.
**Big 3 Malt Co.**
Corner State &, Center St.
Open Evenings. Phone 6214.
Delivery.



**666**
LIQUID - TABLETS - SALVE
666 Liquid or Tablets used internally and 666 Salve externally, make a complete and effective treatment for Colds.
Most Speedy Remedies Known.



**GLASS**
Installed in any car
**Malo Bros.**


## Morral News

MORRAL - Anna Bell Granke is ill at her home here.

Mr. and Mrs. Charles Barrett of Marion visited Sunday afternoon with Mr. and Mrs. Jess Ganlee.

Mr. and Mrs. William Koontz and children spent Saturday evening with Mr and Mrs. Wilson Heck of Marion.

Mrs H. A. Martin returned home Saturday after visiting last week with relatives at Columbus.

Mr. and Mrs. Bert Richardson spent Sunday with Mr. and Mrs. H. O. Wood of near Pleasant Hill.

Mr. and Mrs. W. D. McIntire and son of Marion visited Sunday with Mr. and Mrs. Frank McIntire

Mrs. Frank McIntire, Charles Ferguson and children, Mrs. Clarence Cook visited Thursday with Mr and Mrs. Harold Cook of New Madison

Clyde Forrey of Granville spent Sunday at the Charles Ferguson home

Mr and Mrs. Clifford McIntire and son of near Marion visited Sunday with Mr. and Mrs. A. D. McIntire

Miss Helen Lininger of Upper Sandusky is visiting a few days with Ruthella and Doris McIntire.

Clyde Forrey of Granville spent from Friday until Monday with his parents, Mr. and Mrs. Floyd Forrey.

Mrs. Omar Boggs of Columbus is spending two weeks with Mr. and Mrs. Charles Stouffer.

Mr. and Mrs. E. P. Case of Lotta, Ind, visited a few days with Mr. and Mrs. C. D. Faurot.

Mr. G. M. Lucas and family of Upper Sandusky spent Sunday with Mr. and Mrs. J. L. Lucas.

Clifford Stouffer of Toledo is visiting his parents Mr. and Mrs. Charles Stouffer.

Mrs Lou Ferguson of Meeker visited a few days at the home of Charles Ferguson.

Mr. and Mrs. Emmett Smith moved here Thursday from Marion

Mrs Charles Ferguson returned home Thursday after spending several days with Mr and Mrs. Harold Cook of New Madison

Mrs George Watts spent a few days with Mr. and Mrs. J. E. Warner of Upper Sandusky and Mrs. E. Bingman, Mrs. M. Pierce of Fort

Mr and Mrs Earl Schertzer and family visited Sunday with Mr. and Mrs Frank Thomas of east of Marion.

Mr and Mrs J W. Hawk and daughters, Miss Unice Walters of North Baltimore, Mrs. J. W. Buck and children, visited Sunday with Mr and Mrs. Samuel McWherter.

Mrs S E. Morral visited Monday with Mrs. L. E. Rearden of Marion

Margaret Martin is ill at her home here

## Harpster News

HARPSTER Mrs Mary Parker has returned from a visit with relatives in Cleveland

Rev. L. B. Smith has returned to his home in Findlay after a visit with Mr and Mrs E. E Brewer.

Mr and Mrs. J F. Daniels and son of Long Beach, Calif, are visiting at the C. C. Brewer home.

Mrs Laco Britton and daughter of Mansfield and Donna Bender of Huron were week-end guests of Mr. and Mrs. Harry Bender.

Samuel Nitrauer of Tiffin was a week-end guest of Mr. and Mrs. J. E. Parker

Jane Crider of Oxford was a guest at her home here over the week end

Mr. and Mrs J F. Swinehart and son of Cleveland were guests of friends here Monday.

Mrs Fiana Smith and Mrs. Alton Seiple were guests of Mrs Donnan Troup of Bucyrus Monday.

H. W. Jenner of near Marion was a business visitor here Tuesday.

## Ashley News

ASHLEY—Mrs. Stella Wilkerson of Hagerstown, Md., is spending a few weeks with her sister, Mrs. S. W. Berry.

Miss Velma Kiefer, who is attending Miami university, spent the week-end at the home of her parents, Mr. and Mrs. C. J. Kiefer.

Mr. and Mrs. Arthur Boyer, Mrs. Zana Petes and Mrs Leon Hall spent Monday in Columbus.

Mr and Mrs. Frank Bryant of Marion visited relatives in Ashley Sunday.

Mr and Mrs. C. J. Baldwin spent a few days last week with her son, Virgil Baldwin and family in Galion.

Mrs. Virgil Crist and son spent a few days in Mansfield visiting Mr. and Mrs. Ray Hickson.

Mr. and Mrs. Donald Osborn of Galion spent Sunday afternoon with relatives here.

Miss Mary Westlake spent the week-end with her parents, Mr. and Mrs Ed Westlake in Marysville.

Miss Marjorie Davis of Delaware spent the week-end at the home of Miss Shirley Hickson.

Mr. and Mrs. George Heimlich were Delaware visitors Saturday.

Mr. and Mrs. Edgar Carter and daughter of Bucyrus and Lee Carter of Cardington were Sunday dinner guests at the home of Mrs R. N. Carter.

Mrs. Cline Westbrook of Greenwich spent the week-end at the home of Mrs Lola Sipe.

Mr. and Mrs E E Weiser of Delaware were Sunday dinner guests at the home of Mr. and Mrs. W. B. Martin.

Mrs. Verne Aldrich of Columbus and Mrs. George Heimlich were Friday dinner guests at the home of Mrs. Ida Foust in Stantontown

Mrs. L. B. Richmond, Mrs. Verne Selanders, Mrs. Ray Whipple, Mrs Frank Dalrymple, Mrs. W. B Martin and Miss Vivienne Richmond attended the P.-T. A. meeting at Radnor Monday evening.

Misses Gladys Heimlich and Alice Palmer spent the week-end with Miss Mary Westlake in Marysville.

Miss Lucille Martin of Columbus spent the week-end with her parents, Mr. and Mrs. Walter Martin

Mr. and Mrs. Miller Vanbraner of Greenwich spent a few days last week at the home of Mr. and Mrs. W. B. Osborn.

Mr. and Mrs. Will Orsborn were Sunday dinner guests at the home of Mr. and Mrs. Roy Hough in Columbus.

## MAN PLEADS GUILTY TO TRAFFIC CHARGE

F D Horn, 44, of Columbus, charged by Donald Johnston of this city, with failure to stop after the car he was driving had collided with Johnston's machine last Saturday night, pleaded guilty when arraigned before Municipal Judge W R. Martin yesterday afternoon and the court reserved his decision pending a settlement.

Horn was arrested in Columbus yesterday morning on an affidavit filed by Johnston in municipal court here, and was brought to this city in the afternoon for arraignment. Horn told the court the accident was caused by his unfamiliarity with the Marion traffic lights.


**Fill your bin with good coal from Leffler's**



**DERINGER'S**
915 DAVIDS ST.

| | |
|---|---|
| Chuck Roast, lb. | 11c |
| Beef Boil, lb. | 7c |
| Apples, 10 lbs. | 15c |
| Flour, 24 1-2 lbs. | 37c |

BUTTER
Fresh Creamery, Best By Test, lb.
22c



**TODAY'S MEAT SPECIAL will taste better with HEINZ TOMATO KETCHUP**

ONE OF THE 57

WHATEVER your choice of meats today, you can add appetizing color, delicious flavor by the use of thick, spicy Heinz Tomato Ketchup.

Every tomato that goes into Heinz Ketchup is a perfect specimen, picked when red-ripe, cooked and bottled the same day. Extra richness, extra quality make it the largest selling ketchup in the world.

**HEINZ TOMATO KETCHUP**
THE LARGEST SELLING KETCHUP IN THE WORLD



**Kroger Stores**

**Stop-Look-Compare**

| | | | |
|---|---|---|---|
| Fresh Callies | | Whole | lb. 5½c |
| Pork Sausage | 3 lbs. 17c | Pork Steaks | lb. 7½c |
| Pork Loin Roast (Bulk, Rib End) | lb. 9½c | Pig Liver | 3 lbs. 10c |
| Spare Ribs | lb. 7½c | Liver Puddings | 6 for 25c |
| Neck Bones | 3 lbs. 10c | Liver Cheese | lb. 20c |
| Chuck Roast | | Choice Cuts | lb. 10c |
| Pot Roast (or Kettle Beef) | lb. 7½c | Swiss Steak (Round Shoulder) | lb. 12½c |
| Rib Roast | lb. 15c | Boiling Beef (Plate) | 2 lbs. 15c |
| Porterhouse Steak | lb. 25c | Rib Steak | lb. 15c |
| Cottage Butts | | Country Club Boneless, whole | lb. 15c |
| Smoked Jowl | lb. 8½c | Hamburger | 3 lbs. 19c |
| Dry Salt Jowl | lb. 7c | Frankfurters | lb. 10c |
| Dry Salt Side | lb. 7½c | Bologna (Sliced) | lb. 10c |
| Smoked Callies | | Whole | lb. 10c |

Soda Crackers — 2 Pound Box 19c
Country Club—Just salty enough
Tropico Nut — 2 lbs. 17c
Oleo—Finest Quality—Special Price

PURE LARD — $2.49
Fine Open Kettle Rendered; 2 lbs. 11c—50-lb. can—

Cane Sugar — $1.19
Arbuckles—Pure Granulated—25-lb. Bag
Macaroni — lb. 5c
or Spaghetti—Ideal for Lenten dinners—Sold in bulk

Ginger SNAPS
Fresh from Kroger's Ovens—Tasty
3 lbs. 25c

Kellogg's Corn Flakes, lg. pkgs. 2 for 25c—sm. pkgs. — 3 for 25c
Rice Krispies — 2 pkgs. 19c
Kellogg's—Serve with fresh fruits and cream
Whole Wheat Biscuit—Kellogg's—Delicious cereal — pkg. 10c
Jewel Coffee — lb. 19c
Delicious Brazilian Santos
Bread — 2 loaves 15c
Full 1½-lb. Loaf

New York Cream CHEESE
Full Delicious Flavor
lb. 17c

Fancy Florida Oranges
Sweet, Juicy—176-216 size
10 lbs. 39c

Apples — 10 lbs. 25c
Fancy Cold Storage Rome Beauties
Cabbage — lb. 5c
New Crop—Solid Heads
Head Lettuce, 2 for 15c
Large and crisp
Grapefruit
Large 54 size
4 for 19c



**MILLER MARKET**
Saturday Specials

**SPRAGG'S**
Restaurant
Saturday noon Chicken Dinner, two side dishes, coffee, choice of Pie or Ice Cream 50c

**Fred F. Williams**
Rear Stall Phone 2060

| | |
|---|---|
| Creamery Butter | 24c |
| Country Roll Butter | 24c |
| Bread 3 loaves | 13c |
| Pan Rolls | 5c |
| Fresh Eggs, Dozen | 14c |
| 2 lb. 3 oz. Peanut Butter | 25c |
| 10 lbs. Corn Meal | 25c |
| 10 lbs Sugar | 48c |
| Pretzels, Pound | 15c |
| Van Camp's Hominy, Kraut, Red Beans—Can | 5c |
| Prunes, Pound | 10c |
| Hominy, Pound | 3c |
| Rice, Pound | 5c |
| Raisins, Box | 10c |
| High Grade Salmon—2 for | 25c |

**W. J. BOLTZ**

| | |
|---|---|
| Round Steak | 18c |
| Loin Steak | 18c |
| Loin Pork Chops | 15c |
| Sliced Bacon | 14c |

For Quality Meats, Try
**C. N. Geddis**

| | |
|---|---|
| Willshire Callie Hams 4 to 6 lb. average—Pound | 10c |
| Seafish - Skinless Fillets Pound | 25c |
| Sliced Bacon—Derlined | 20c |
| Smoked Hams—light weight, lb. | 15c |

Seven Day Coffee
Demonstration
Sat., Feb. 27
Rear Market Stall



**BUEHLER BROS., Inc.**
119 N. MAIN STREET. PHONE 4150.

Saturday Morning Special Till Noon Only.

SMOKED PICNIC HAMS lb 8c

SUGAR BACON — Diamond Brand 12c lb.
Light Average SMOKED HAMS 15c lb.
Center Cut PORK CHOPS 3 lbs. 35c
Pork Loin ROAST 10c lb. 2 to 4-lb. Avg.
PURE BEEF HAMBURGER 3 lb. 19c
CHUCK ROAST Best Cuts — Cut from Straight Cattle 12½c

| | | | |
|---|---|---|---|
| Tender Meaty Beef Boil, lb. | 9c | Tender Beef Pot Roast, lb. | 11c |
| Boneless Rolled Rib Roast | 17c | Lean Meaty Pork Steak | 3 lbs. 24c |
| Pure Pork Sausage | 3 lbs. 17c | End Cut Pork Chops | 3 lbs. 29c |
| B. and B. Coffee | 3 lbs. 39c | Tender Flank Steaks | 17c |
| | | "Golmar" Nut Oleo | 3 lbs. 27c |

DIAMOND BRAND BACON—Sliced ..... lb. 15c

FRESH PICNIC HAMS 5½c lb.



A&P Food Stores — ESTABLISHED 1859 — WHERE ECONOMY RULES

**NUTLEY OLEO**
fine for table use or cooking
2 pounds 19c

| | | | |
|---|---|---|---|
| Hershey Cocoa | ½ lb. pkg. 10c | Domestic Sardines | can 5c |
| Grandmother's Sliced Bread | lb. loaf 6c | Wet Shrimp | can 15c |
| Del Monte Fruits for Salads | 2 cans 33c | Pink Salmon | 2 tall cans 21c |

Flour — Pillsbury or Gold Medal — 24½ lb. sack 69c
8 o'clock Coffee — lb. 19c
Salad Dressing — Rajah — quart jar 29c
Del Monte Peaches — 2 large cans 35c
Sweetheart Soap — 4 cakes 19c
Crystal White Soap — 8 cakes 25c
Cigarettes — Old Gold—Luckies Camels—Chesterfield — 2 pkgs. 29c

Pure Lard 2 lbs. 11c
Brooks Pride or Sunnyfield Butter roll or print lb. 26c

*Fresh Fruits and Vegetables*

Potatoes ..... 2—15 lb. pecks 27c
Navel Oranges, size 200 ..... doz. 29c
Bananas — Yellow Ripe ..... lb. 5c
Sweet Potatoes ..... 6 lbs. 15c
Iceberg Lettuce ..... 2 heads 13c

## DE MOLAY CHAPTER TO HONOR PARENTS

### Annual Program Will Be Held at Masonic Temple Tuesday.

... of Kansas City, Mo., ...ncil field representative ...er of DeMolay, will be ...al speaker when mem- ... Marion Chpater No. 288, ... DeMolay, hold their an- ...'s day program Tuesday.

...gram which will be held ... Masonic temple, will open ... with a piano prelude ... Myers. The presenta- ... advisory board and of the officers of the various Masonic bodies will be followed by the introduction of Mr. Little.

The opening services by officers of the DeMolay will be followed by a tribute to mothers by Sherman Haldeman. Mrs. Eve Hunter will sing "Mother O' Mine" to be followed by the presentation of medals to the officers of the order by A. L. Conrad.

An instrumental quartet composed of Charles Pulsford George Schoechle. Floyd Dearth and George Wingett will be followed by a tribute to "The Father of Our Country" by Ralph Carhart. Nine o'clock interpolation will be given by Charles Pulsford, chaplain of the order. A toast to dads will be given by Paul Hunt to be followed by a vocal solo "Open the Gates of the Temple" by Mrs. Eve Hunter.

The principal address of the evening will be given by Ted Little to be followed by the singing of "The Star Spangled Banner" by the audience and the program will close with services by the officers of the lodge.

### *Prospect News*

PROSPECT — Miss Mary Elizabeth Cooper of Columbus spent the week-end at her home here.

Miss Evelyn Filiatrault returned to Columbus last Thursday after spending three weeks at her home here.

Mrs. Fred Sauer of Marion spent Monday here.

Miss Emma Stuckey of Akron spent the week-end at her home here.

Dr. John T. Boxwell was in Cleveland on business Sunday and Monday.

Mr. and Mrs. Harry Waxler Jr. and son of Marysville, and Mrs. D. C. Waxler and daughter of Delaware, spent Saturday and Sunday at the Harry Waxler home.

Mr. and Mrs. Edsall Johnson and son, and Mr. and Mrs. W. G. Johnson and daughter, were Sunday dinner guests of Mr. and Mrs. W. J. Johnson in Marion.

Mr. and Mrs. W. F. Lowry spent Sunday with relatives in Marion.

Miss Freda Hull of Bowling Green spent the week-end at her home here.

Mr. and Mrs. William Crotinger of Waldo and Denie Mathews of New California visited Sunday at the J. H. Favorite home.

The Epworth League of the Methodist church held a fellowship hour in the church basement Sunday evening.

Mrs. Margaret Wynn spent last week at the John Powell home in Marion.

Mrs. Elmer Goodrich, of Marion, spent several days last week at the J. H. Favorite home.

Mr. and Mrs. Ray Swisher, and son Robert, of Columbus, returned to their home last Thursday after spending a few days with relatives here.

Mr. and Mrs. Nolan Almendinger and son of Marysville, called on Miss Martha Cheney Sunday.

Misses Margaret McCall and Annetta Nicholson, spent Monday evening in Marion.

R. W. Herbster spent Monday in North Lewisburg.

Miss Mary Emma and Paul Sultzbach of Osborn, called on Martha Cheney Monday.

Mr. and Mrs. John Winter, of Galion, called at the R. W. Herbster home Monday.

Mrs. Harriet Eckles, Mrs. Minnie Eckles and Mrs. Albert Showalter, of Columbus, spent Tuesday with friends and relatives here.

Miss Harriet Beery spent Monday in Marion.

### *Nevada News*

NEVADA—The members of the Current Events club were entertained at a one o'clock luncheon at the home of Mrs. Etta Heistand Saturday afternoon celebrating the thirty-eighth birthday anniversary of the club. During the afternoon's program, Mrs. Heistand read an article on "The Home Making of George and Martha Washington." Mrs. H. A. Peterman will be hostess at the next meeting.

Mr. and Mrs. Arthur Mahley of Bucyrus are the parents of a son born Satuday evening at Monnette hospital Mr. and Mrs. G. W. Mahley of this place are the grandparents

Mr and Mrs. E. B. Benson and children and their guest, Miss Hannah Pearson, spent from Saturday until Tuesday with relatives in Fenville, Mich. Miss Pearson returned from there to her home in Chicago.

Misses Maurine Smith and Bessie Hollett, students at Bowling Green, were guests at their homes here from Friday until Monday.

Mr. and Mrs. Roy Williams and family, J. A. Coons and Miss Mary Coons were dinner guests of Mr. and Mrs. Ralph Shaeffer, southeast of town on Sunday.

Mr and Mrs. Monnette Smith of Columbus visited from Friday night until Monday at the home of Mr. and Mrs. H. G. Smith.

Supt and Mrs. E. B. Driver of Arlington and Miss Ruth Grove of Carey called at the home of their grandmother, Mrs. Lydia Bacon Sunday evening.

Mr. and Mrs. Creston Suter of South Bloomingville spent over the week-end at the home of Mr. and Mrs. G. F. Suter.

Mrs. Emma Irmer returned Thursday fom a two weeks' trip through the Rio Grande valley and New Orleans.

Miss Mayme Gibson and Miss Mary Dutcher of Cleveland were guests of Mrs. Emma Irmer over the week-end.

W. A. Gordon of Cleveland spent Saturday night and Sunday at the W. A. Pfisterer home.

Robert Armstrong of Delphos was a guest of relatives over the week-end.

Mr. and Mrs. I. P. Cammarn and daughter of Cleveland, Mr. and Mrs. Harper Cammarn and son and Mr. and Mrs. Wells Cammarn of Columbus were guests at the home of Mrs. Iva Balliet Monday.

Mr. and Mrs. Elza Tullos spent Sunday with friends at Lafayette.

Mayor and Mrs. C. M. Coons and son were Sunday dinner guests at the E. S. Kuenzli home.

Mr. and Mrs. J. H. Slatterbeck of Carey, Mr. and Mrs. Mark Mitten and Mr. and Mrs. Will Slatterbeck of near Carey were Sunday guests at the Mrs. H. F. Smith home.

Miss Dorothy Swartz of Toledo is visiting at the home of her parents, Mr. and Mrs. Ira Swartz, southwest of town.

Misses Helen and Hazel Miller were guests of friends in Cleveland over the week-end.

Mr. and Mrs. R. B. Shaberg spent Friday in Bellevue.

Mr. and Mrs. W. E. Sausser of Vanlue were week-end guests of Mr. and Mrs. A. P. Eler.

Mrs. Ida Gillam went to Columbus Friday where she will be the guest of Mrs. Alice Gillam and Mr. and Mrs. Chester Kintner.

Mr. and Mrs. R. E. Swartz were in Toledo and attended the "Merchant of Venice" on Monday evening.

Mrs. Charles Bensinger and son Robert of Marion and Mrs. Howard Kashner of Mansfield spent Thursday with the former's mother, Mrs. Clara Beard.

Landing wheels nearly five feet in diameter and designed to support ... of 77,640 pounds have been ... for a gigantic airplane under construction in New Jersey.


NO M... ...OWN. See Classified Adv.

Auction sale household goods 12:30 p. m. next Saturday. WRIGHT TRANSFER & STORAGE CO. Adv.

*"Marion's Best Bakers of Fine Cakes"*

**UNION BAKERY**

Columbia at Pearl St. Phone 2737

**Fresh from the Oven**

Our bread and pastries are always FRESH. Our trucks deliver to your grocers twice daily, assuring you of bread, cakes and cookies which are deliciously fresh.

# WISE'S

## Grocery—Meat Market—Bakery Coal Yard—Phone 2528

Phone 4236-6165 Your Order Tonight For Morning Delivery.

Genuine Pocahontas Coal—the Best— Ton, Cash on Delivery ........ $5.50

Virginia Splint— Ton, Cash ........ $4.50

## OUR BAKERY

BREAD—A Large Loaf. Whole Milk Bread ........ 4 for 25c
It's Better With Whole Milk

Long Red Wrapped Loaf Whole Milk ........ 7½c

TWIN BREAD—The Largest and Best 5c Loaf in Marion. Large 1 lb., 6 oz. Twins ...... 5c

DOUGHNUTS or CINNAMON ROLLS— 2 Dozen ........ 25c

CAKES—Our cakes are made with material as good as the most particular house lady can use. Milk, Swansdown Cake Flour, Butter and Eggs.

**12 Cents—25 Cents**

SQUARES—PARTY CAKES—LET US SUPPLY YOU.

## Meat Markets

BOTH STORES

Lard, lb. ........ 5c
Cut From Very Good Cows
Beef Steak, lb. ........ 18c
Swiss Steak, lb. ........ 16c
Roast Beef, lb. ........ 12½c-14c
Wieners, 2 lbs. ........ 25c Hamburg, 2 lbs. ........ 25c

**Our Best Steak and Roasts**

Steak ...25c to 28c Roast ...18c to 22c
Swiss Steak, lb. ........ 25c
Fresh Callie Hams, lb. ........ 7c
SAUSAGE—Fresh All Pork Sausage, Best Stuffed—3 lbs. ........ 23c
FRESH PORK SHOULDER ROASTS— 3 lbs. or over—lb. ........ 10c

SUGAR—Car of Pure Cane— 25 lb. Sack at Store ........ $1.16
5 Cents More at Your Door

BEANS—Soup Beans, 10 lbs. for ........ 25c

BROOMS—Cheap Brooms at a Cheap Price ........ 36c

Flour, Spring Wheat, Educator, 69c
White Foam, Sack ........ 39c

HEINZ TALL CAN BEANS— Special ........ 10c

JELLO—All Flavors, 3 for ........ 20c

**CANDY SPECIAL**

Jelly Bird Eggs— 2 lbs. ........ 25c

COFFEE—Old Master 2 lbs. ........

# RALSTON'S

Economy Stores

## APPLES

LAST CHANCE. York Imperials. What a Price! Bushel **39c**

## MILK

**3 Tall Cans 19c**

## COFFEE

Our Own Brand Ground Fresh, Special **29c**

## BUTTER

Nice and Sweet, Not Packers' Butter A Real Buy—Lb. ........ **22c**

## LARD

Pure Open Kettle Rendered—None Better at Any Price—Lb. ........ **5½c**

## FRESH CALLIES

Nice and Lean

**Special, lb. 6 1-2c**

Listen in on WTAM every Tuesday Evening, 5:30 to 6 P. M. for our program

MERIT MARKETEERS

## Butcher Boy Market

170 E. Center St. C. E. COUTS, Mgr. Phone 2880. We Deliver.

## SATURDAY SPECIALS

Bread—3 loaves for ........ 12c
Fresh Pig Callies, lb. ........ 7c
Pork Steak, Lb. ........ 10c
Fresh Side Meat, lb. ........ 11c
Beef Boil, Lb. ........ 7c
Beef Pot Roast, lb. ........ 10c
Home Made Pudding, lb. ........ 5c

**What is the PRICE OF BEAUTY?**

Without health there can be little natural beauty. The wise woman knows that the condition of her body shows itself on her face, her complexion, and in her eyes.

She takes care to avoid constipation. This treacherous ailment frequently causes headaches, sallow skin, pimples, premature aging.

Try the pleasant "cereal way" to protect yourself from constipation. Science has proved that Kellogg's ALL-BRAN provides "bulk" to exercise the intestines, and Vitamin B to tone the intestinal tract. ALL-BRAN also furnishes iron, which helps build up the blood.

The "bulk" in this delicious cereal is much like that of lettuce. How much safer than abusing your system with pills and drugs — so often habit-forming!

Two tablespoonfuls daily will correct most types of constipation. ALL-BRAN is not habit-forming. If your intestinal trouble is not relieved this way, see your doctor.

Get the red-and-green package at your grocer's. Made by Kellogg in Battle Creek.

**HELPS KEEP YOU FIT**

## RODERICK'S

488 Girard Ave. Phone 6756.

Chase & Sanborn Coffee ........ 33c
Creamery Butter, "Isaly" ... 24c
Lafrance Powder ....2 for 15c
Shredded Wheat Biscuit ... 10c
Candy Bars ........3 for 10c
Navy Beans ........3 for 10c
Blu-Kross Toilet Paper, 3 for 19c
Seedless Raisins ........ 9c
Cream Cheese, lb. ........ 18c

142 So. Main St. **Flach** Phones 4123 and 4124

*Quality and Service Our Slogan*

## Saturday Specials

Swiss Steaks, lb. ........ 17c
Beef Boil, lb. ........
Pork Knuckles, lb. ........

Seven Day Coffee, 24c

## SATURDAY AT ABBOTT'S

Kellogg's Wheat ... 3 ... 25c

**Caramel Crisp 35c Pound**

... 25c
... Bear Flying Model ... 29c
W... Waterless Cleaner ... 89c
The New ... 25c

## ABBOTT'S SERV-U-WEL MARKET

The Only Home Owned and Most Complete Cash Grocery in East Marion

# SPRING'S

768 S. Prospect St. Opposite McKinley Park Lake

## EGGS

Strictly Fresh Country Eggs.

**Doz. 15c**

Gilt Edge Flour, 24½ lb. sack ........ 39c
Maxwell House Coffee 3 lbs. ........ 98c
Corn Peas Tomatoes can 8c
Butter, No. 1 grade, lb. ........ 22c
Hominy "Gold Medal," large can 2 for 15c
Macaroni or Spaghetti, 7 oz. pkg. ........ 5c
Blue Kross Toilet Paper 3 rolls ........ 19c
Rice, Fancy Blue Rose 5 lbs ........ 19c
No. 1 Hand Picked Navy Beans, lb. ........ 3c
Sugar, 10 lb. Cloth Bag ........ 49c
P. & G. Soap, 10 bars ........ 29c
Morton's Salt, Plain or Iodized ........ 7½c
Man-o-War Coffee, lb. ........ 21c
Bayer's Aspirin Tin Box, 1 doz. ........ 10c

## ECKERT'S

133 So. Main

CENTER CUT PORK ROAST, lb. ........ 10c

NICE CHUCK ROAST, lb. 12½c and .. 9½c

*Serv-U-Wel*

## Economy Market

791 Davids St.

Searchlight

**MATCHES**

6 Boxes in Carton ........ 19c
Loin Steak, special price, lb. ........ 15c

**Spaghetti or Macaroni, Bulk, 2 lbs. 15c**

Lima Beans— 2 lbs. ........ 13c
Magic Washer Soap, 3 bars ........ 10c
Bulk Soap Chips, 2 lbs ........ 19c

Fresh Roasted, Fresh Ground

**COFFEE**

Golden Cup, lb. ... 19c
2 for 35c
Red Bag, lb. ....

# PANCAKES

***— at their Very Best!***

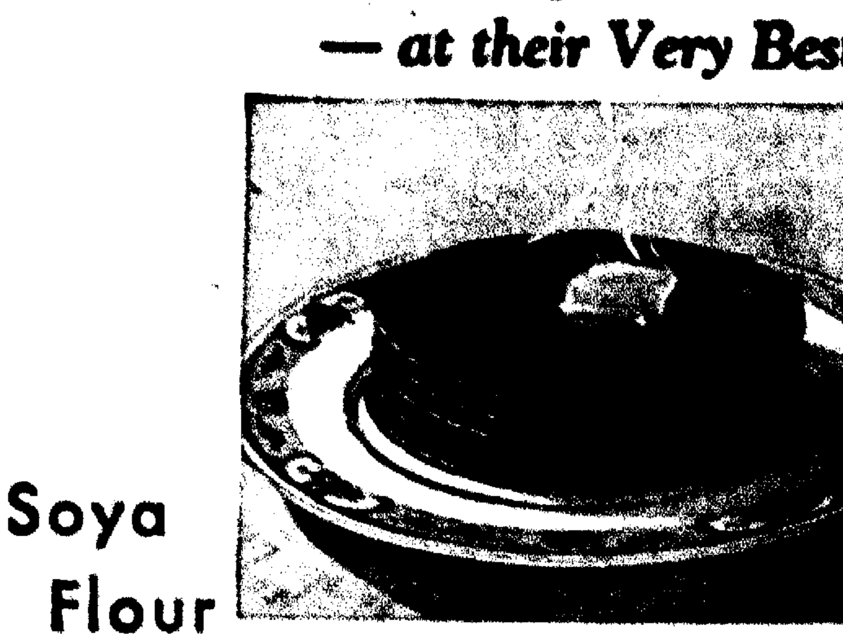

**Soya Flour** *makes the difference!*

KREEMEX pancakes. Tempting—in their golden brown color. Different—in their delicious new flavor. Light. Tender. Easy to digest. Nutritious and healthful. Easy to make—just add milk or water. Ask your grocer for Kreemex.

ALLIED MILLS, Inc., Chicago
Capital City Products Co. Columbus, Ohio, Distributors

KREEMEX PANCAKE FLOUR

# SPANO'S MARKET

178 W. Center St. Phone 2015.

**ANNOUNCES**

**The Opening of a**

# MEAT DEPARTMENT

CARRYING A FULL LINE OF QUALITY MEATS BOTH FRESH AND SMOKED AT PRICES THAT ARE REASONABLE.

A Complete Line of

**Fruits and Vegetables**

Free Delivery Service.

FOLLOW THE CROWDS

# UNITED MARKET CO

QUALITY MEATS 130 E. CENTER — SHOP HERE AND SAVE

**HAVE YOU SHOPPED HERE?**

Every week we are supplying a greater number with quality meats. The constantly increasing crowds are indicative that our policy of handling only the best quality meats at the lowest possible prices has met with the discriminating approval of people who appreciate real quality. Take advantage of this sale. Compare the quality with others and you will know why the trend of business is to the United Market.

Choice CHUCK ROAST lb. 15c — Cut From the Very Best Steer Chucks

The Best Pure Lard lb. 5c

No. 1 Fresh Eggs, doz. 15c

SAUSAGE or HAMBURGER 3 lb. 25c

ROUND SWISS STEAK lb. 18c

BELLEVUE MILD CURE BACON lb. 12c

Fresh Po...
Sliced ...
Fresh ...
Fre...

# Harding Closes League Sked Against Shelby Tonight

## SEVEN MEMBERS OF PRESIDENT SQUAD TO END SCHOOL CAREERS

### Both Teams Fighting To Gain Nothing Worse Than Third Place.

Harding High school will take its last 1932 stand against North Central Ohio league competition tonight when the Presidents travel to Shelby to stage the second battle of the year with the Shelby Whippets

Seven members of the varsity and reserve squads of Harding will appear on an N. C. O. court for the last time tonight. When the gun cracks to end the conflict, John Pickerel, Don Lindsey, Jack Ling, Freddie Vestal, Jay Howser, Dick Morgan and Junior Clay will have written finis to their high school careers, with the exception of the district tournament games at Delaware next week

Tonight's battle with the Whippets promise to be a continuation of the thrilling contests which have marked the circuit this season. Shelby handed the Presidents their first defeat of the season 29-25 in a first round game and the Bohyermen are anxious to reverse the decision. This, coupled with the fact that nothing worse than third place will be the reward for victory, assures a hard fought contest.

Mansfield has already cinched a tie for the championship by its victory over Bucyrus last night. Should Ashland win from Galion tonight, as the dopesters figure, the Hilltoppers will own a half interest in the league crown. That will put the winner of the Harding-Shelby battle in the runner-up post of the race. Should Ashland lose however, it will give the Harding-Shelby game victor only a third place position.

Harding's principal task tonight seems to be stopping Jim Miller and Gus Culbertson, two of the league's scoring aces. Culbertson is leading the circuit now and Miller is right up with the leaders. Harding failed to stop Culbertson in the previous start but Jack Ling held Miller well in check. If these boys are held to reasonably low scores tonight a Harding victory is probable. If either breaks loose for a big score Harding will likely find itself finishing the season with a mark of 500 per cent in league competition.

The reserve games will start at 7:15 with the varsity clash coming an hour later.

New Spring Neckwear

In All the Wanted Colors

$1.00

MARKERT & LEWIS

Hats, Shirts, Neckwear, Hosiery

E. Center St. Phone 2838

A Little Change is beneficial to everybody

From now on there will not be any alteration charges on any of our

Suits and Topcoats

All One Price $12.75 | All One Price $12.75

Better Quality, Better Styles Than Ever Before.

Pants to Match Suits ..... $3.45

KAMBER CLOTHES

136 S. Main St. Marion, Ohio

NEW COACH

"Fritz" Crisler (above) has accepted an offer of Princeton university to coach the football teams of the Eastern school. Crisler will sever his relations with the University of Minnesota to take up the task of attempting to pull the Princeton football teams from their present state of depression. He is reported to have signed a contract calling for a salary of $12,000 a year.

* * *

## CRISLER TAKES POST AS HEAD COACH OF PRINCETON FOOTBALL

### Minnesota Grid Mentor Signs Three-Year Contract at Eastern School.

By The Associated Press

PRINCETON, N. J., Feb. 26.—After several dismal football seasons, Princeton has broken away from alumni coaching with appointment of Herbert O. "Fritz" Crisler, as its new head football coach.

The appointment was announced last night by Thurston J. Davies, supervisor of athletics, who said he had been informed Crisler had signed a three-year contract.

Crisler, a University of Chicago graduate, has been head coach and director of athletics at the University of Minnesota.

Although Crisler said he considered the Princeton offer "too flattering to be refused" Davies announced that his salary would be "not in excess of the faculty scale," somewhere about $10,000 a year.

Since the days of Bill Roper, Princeton has been committed to the alumni coaching policy. The action of a special committee in selecting Crisler, is seen as the forerunner of a new era in Princeton football which has been at a low ebb for the past few years. After Roper resigned, Albert O. Wittmer, another Princeton alumnus, was appointed in his place but resigned last fall after one unsuccessful season.

Crisler faces a difficult task in building up a winning team at Princeton. In the past two seasons the Tigers have won only two games, both from Amherst. They face another stiff schedule next fall.

## GASCO FIVE LOSES MT. GILEAD CONTEST

MT. GILEAD, Feb. 26 The Blayney Buick cagers took a 36-25 decision from the Marion Gasco quintet at Levering hall here Thursday after trailing 12 7 at the end of the first quarter. Red Murray at guard led the scoring with six field goals and two free throws.

The Cardington Independents won a one-point victory over the Edison independent team in a preliminary, 17-16, and the Cardington girls' independents won from the Mt Gilead girls 12-8

| Buicks | G | F | Gasco | G | F |
|---|---|---|---|---|---|
| Hart, f | 4 | 0 | Wexler, f | 2 | 2 |
| Weaver f | 0 | 0 | Geissler, f | 2 | 0 |
| Burklew, f | 1 | 1 | Morris, f | 0 | 0 |
| Makeever, f | 0 | 0 | Neimeyer, c | 4 | 2 |
| Thompson, c | 3 | 0 | Hass, g | 1 | 0 |
| Jolly, g | 2 | 1 | Anthony, g | 1 | 1 |
| Murray g | 6 | 2 | | | |
| Totals | 16 | 4 | Totals | 10 | 5 |

### Pin Tourney Planned.

By The Associated Press

CINCINNATI, O., Feb. 26—The American Legion here has announced that more than 100 bowling teams from legion posts in Ohio will enter the state tournament here April 9, 10, 16 and 17.

## Mansfield Sure To Share Title in N.C.O. League

Chalking up the fifth one-point victory in the last six starts, Mansfield last night cinched a tie for the basketball championship of the North Central Ohio league. The Tygers turned back the Bucyrus Redmen, 22-21, in a hard-fought battle on the Bucyrus court.

Bucyrus played a better than usual brand of basketball last night and threatened to oust the Tyger combine from the tie for the highest post A basket by Hartman in the last minute of play, his only score of the game, pulled the game out of the fire for the Tygers by a one-point margin.

The teams played on even terms in the first period, both sinking a single basket in the quarter. Mansfield opened up in the second quarter and held a 14-9 lead by half time Bucyrus came right back in the third period with a scoring spree that placed the Redmen back in the running

Bob Seele, Bucyrus pivot man, gained the lead for Bucyrus with three minutes to play when he made good on a free throw, given him on a technical foul by I. Smith of Mansfield Bucyrus attempted to play a stalling game within the last two minutes of play but Mansfield broke it up and gained possession of the ball under the Bucyrus basket. Hartman, giant Mansfield center, batted the ball in after five or six attempts giving the Tygers victory and northing worse than a half interest in the league crown.

Lineups and summary:

| Mansfield | G | F | Bucyrus | G | F |
|---|---|---|---|---|---|
| Brandon, f | 0 | 0 | Talbott, f | 0 | 2 |
| Seymour, f | 3 | 0 | Pope, f | 0 | 1 |
| Hartman, c | 1 | 0 | Seele, c | 4 | 5 |
| I Smith, g | 5 | 0 | Ward, g | 0 | 0 |
| C Smith, g | 0 | 1 | Miller, g | 2 | 1 |
| Zediker, g | 1 | 0 | | | |
| Sw't'rm'n, g | 0 | 1 | | | |
| Totals | 10 | 2 | Totals | 6 | 9 |

| | | | | | |
|---|---|---|---|---|---|
| Mansfield | 2 | 12 | 6 | 2 | —22 |
| Bucyrus | 2 | 7 | 10 | 4 | —21 |

Referee Hagely (Columbus)
Staten (O W U)

## IT'S GROVE'S MOVE NOW, CONNIE SAYS

By The Associated Press

FORT MYERS, Fla., Feb. 26 — Lefty Grove and Connie Mack have had their fun with Grove's joking offer to play Connie a round of golf to settle their salary difference, and Connie's return suggestion that they stage the match in Chicago for a bigger gate, but now Connie's through talking about his holdouts.

"No compromise" his dictum, and he'll stick to it, he said.

## FINAL OFFER MADE TO TARDY PITCHER

By The Associated Press

BILOXI, Miss., Feb. 26 — President Clark Griffith of the Washington Senators counted on dropping his worries today over Pitcher Bobby Burke as a hold-out.

Having made what he insisted was his last and positively final offer to the tardy hurler Griffith expressed confidence Burke would come to terms before today is out.

The Washington club is in the market for another infielder. Griffith is awaiting word, meanwhile from the Tigers on the projected purchase of First Baseman Joe Judge whom the Senators would trade for Hayworth, Detroit catcher.

## TWO MAKE DEBUTS IN SQUARE GARDEN

By The Associated Press

NEW YORK, Feb. 26- Samuel Fuller of Boston and Emile (Spider) Pladner of France, make their Madison Square Garden debuts tonight with an eye on important matches yet to come.

Fuller, who once outpointed lightweight champion Tony Canzoneri in a non-title fight, may get another chance with the championship at stake, provided he gets by Ray Miller, Chicago veteran, tonight Pladner, here for a chance at Al Brown's bantamweight championship, meets fiery little Antol Kocsis in the semi-final.

If he beats Kocsis, he will meet Brown for the bantamweight title, March 25

## "RASSLER'S" SKULL NOT TOUGH ENOUGH

By The Associated Press

PITTSBURGH, Feb. 26—Tossed on his head in a bout, John Maxos, New York heavyweight wrestler, was in a hospital today with concussion of the brain.

Maxos was carried out unconscious last night after he had been hurled to the mat by Ed (Strangler) Lewis, after the feature bout had gone 27 minutes, 25 seconds.

NO MONEY DOWN. See Classified. Adv.

Your Eyes Our Service

*Why Expect a Perfect Service*

From imperfect eyes? That cannot be. But all eyes—good, bad and indifferent—do render the best service they can. If you have cause to complain of that service, blame yourself. You wouldn't have to blame anyone or anything if you would permit us to remove the cause of all blame.

NELSON BROS. OPTICIANS

127 S. State St.

## LUMPKIN, KRUSKAMP HEADLINE MAT CARD NEXT MONDAY NIGHT

### Former College Football Stars Return Here Second Week in Succession.

Answering the demands of the spectators of last Monday night's match, wrestling promoters here have signed Father Lumpkin and Hardy Kruskamp to battle in the main go of the weekly toe twisting program at the Shovel next Monday night. Kruskamp, former Ohio State football star, and Lumpkin, ex gridiron great of Georgia Tech, put on a sizzling 45 minutes of warfare last week in the semi-final and fans were almost unanimous in asking their return in the feature bout this week.

With Lumpkin and Kruskamp in the ring at the same time, almost anything is likely to happen—and generally does Both of these former football stars are noted for their slam bang type of grappling and each claims the flying tackle as the favorite weapon. The first to connect with one of these deadly flying tackles is generally the one to win the fall. Wrestlers who can take these smashes, which generally terminate around the mid section, and come back for more are few and far between. It isn't being done

Father Lumpkin gained the decision over Kruskamp in the match last week by scoring the only fall of the 45 minutes of battling Whether he can duplicate the feat in the two hour match is another question one that won't be decided until Monday night.

In the 45-minute semi-final next Monday, a pair of newcomers will display their wares before the Marion grunt and groan fraternity. Sailor Arnold, claimant of the U. S navy championship, will tackle Martin Zikhoff

This pair will provide the 45 minutes of warm up activity for the crowd and unless they wrestle in a different than usual manner their 45 minutes of toe twisting will provide plenty of excitement. Zikhoff and Arnold are heavyweights and both are tough They like to use all the rough stuff they know and they know plenty. A slam bang battle is almost a certainty when these two climb into the same ring.

## BANKS' TEAM WINS RIFLE CLUB SHOOT

Bob Banks turned in the high individual score last night as the No. 1 team of the Marion rifle association scored a victory over the No. 2 combine of the same club. The No. 1 team scored 1007 points to 877 for the opposition.

The scores of the match are as follows:

Team No 1: Banks, 190, William E. Marks, and A. Van Kleek, 178, J. L. Bowles, 170, J. H. Kohler, 157 and L. Hartley, 135

Team No 2: J. M. Martin, 176, George Underwood, 172, William Loop, 152, W. L. Rogers, 148, O. E. Bush, 123, and J. Kern, 106.

The next shoot will be held on Tuesday, March 1.

## DRUMM WINS AGAIN IN BILLIARDS PLAY

Blanchard "Doggie" Drumm added another victory to his long list in the Ohio Pocket billiards league last night at Mt. Vernon. Drumm defeated Newman 125 to 61. The winner turned in two high runs, the first of 36 and the second of 29. Newman ran 22 for his high run.

Drumm will play Bergandine of Plain City tonight at the Recreation billiard parlors here.

## COAST OUTCLASSED MIDWESTERN STARS

By The Associated Press

CHICAGO, Feb. 26- Two midwestern athletes today had stepped into the athletic spotlight by dominating a track meet at which the Los Angeles Athletic club squad had been billed as the main attraction.

Ralph Metcalfe, Chicago Negro, and Bob Rodgers, former University of Illinois star, furnished upsets last night to win the sprint and hurdle medley series, respectively, at the second annual Illinois national guard and naval reserve meet.

The Los Angeles athletes won four events, but no team championships were awarded.

Metcalfe swept the sprint series by taking the 40, 50 and 60 yard dashes George Simpson, former Ohio State star, had to be content with a second and two thirds.

## GAUTHIER, DETRICK TO TEACH COACHES

By The Associated Press

DELAWARE, O., Feb. 26—A school for Ohio High school basketball and football coaches will be conducted at Lakeside this summer by two Ohio Wesleyan university athletic officials.

George Gauthier, head football and track mentor will teach the grid game and Ray Detrick, basketball coach, the cage sport. The school will begin Monday, June 13 and continue for two weeks.

Gauthier's reputation as a grid coach is nation-wide. Over a period of 11 years his teams have won five championships.

Detrick, likewise, is widely known in his 11 years of coaching, six of them at Ohio Wesleyan. He has never had a quintet finish lower than second place in its particular league. At Wesleyan his Bishops twice have tied for the Buckeye title. At Mount Union he won three Ohio conference championships.

## Schaaf Clashes with Stribling in Chicago Ring

BY WILLIAM WEEKES
Associated Press Sports Writer

CHICAGO, Feb. 26—Ernie Schaaf attempts the loftiest hurdle of his drive toward the heavyweight throne room tonight by engaging W. L. (Young) Stribling, the noted Georgian, in a 10 round struggle at Chicago stadium

The struggle literally placed both fighters on the pugilistic spot, notably Schaaf Victory would make him probably the most formidable contender for the heavyweight crown after Max Schmeling and Jack Sharkey finish their title argument in June. Defeat would force him to the sidelines for at least another year

Stribling turned back by Schmeling last July, is hitting the comeback trail and realizes he can't afford another setback.

So both fighters are out to win by knockouts and nothing else.

Because of his greater experience, ring generalship and his reputation in Chicago rings Stribling was ranked as a slight favorite Schaaf, however, was expected to have two big advantages—about 18 more pounds in weight and the confidence built up by his great knockout sweep through the heavyweight ranks

## Casey Back at Old "Hangout"

By The Associated Press

NEW YORK—Back on the old home grounds at last, Casey Stengel, new assistant manager of the Brooklyn Dodgers, should add something to the "color" characteristic of all Flatbush teams.

The always pugnacious and lively Casey, who last year managed the Toledo Mudhens in the American association, was taken on by Max Carey, new Brooklyn manager, just 20 years after his first connection with the Dodgers.

Back in the winter of 1911-12, Stengel was drafted by Brooklyn from Aurora of the Wisconsin-Illinois league, and became a regular on the club after two years of seasoning in the minors.

He was with the Dodgers for six seasons. He then was traded to the Pittsburgh Pirates, and started a baseball junket that included stops with the New York Giants, Boston Braves and finally Toledo.

The high spot in Stengel's career was in the 1923 world's series between the Giants and New York Yankees Casey personally accounted for two victories with home runs.

Casey played in the outfield with his new boss, Carey, while with the Pirates.

### To Study Cage Rules.

By The Associated Press

CHICAGO, Feb. 26 — Basketball rules will undergo another operation or observation in Chicago, April 1 and 2. The seventh annual meeting of the national association of basketball coaches will be held during those dates

Cooper Tires

Written Guarantee

Malo Bros.

ONE NAME ONE QUALITY

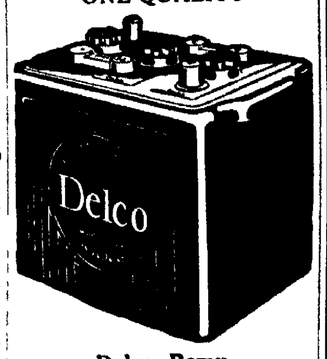


Delco, Remy, North East and Auto-Lite Service

W. Don Davis

Authorized Delco Battery Service.

137 W. Church St

REDUCED

Firestone Sentinel

| | Each | Pair |
|---|---|---|
| 4.40-21 | $3.95 | $ 7.66 |
| 4.50-21 | 4.37 | 8.46 |
| 4.75-19 | 5.12 | 9.94 |
| 5.00-19 | 5.39 | 10.46 |

Firestone Service Stores, Inc.

273-283 E. Center. Phone 6116

O. E. Bonnell, Pres. & Mgr.

## FOUR MEN LEFT IN HANDBALL TOURNEY

By The Associated Press

CLEVELAND, O., Feb. 26 - Four of the country's best hand ball players went into the singles semi finals today in the national championship tournament

Sam Atcheson of Memphis, Tenn. defending champion, still held his title, but was paired for a hard match with John Endzevick of Cleveland.

Al Hobelman of Baltimore, Md., and Joe Goudreau of Cleveland, both dangerous challengers, were paired in the other contest

Finals will be played Saturday.

## Cage Scores

By The Associated Press

Ashland 31, Heidelberg 28.

Ohio Northern 44, Hiram 30.

Bluffton 40, Findlay 33.

Toledo 26, Dayton 22.

Otterbein 33, Capital 26.

Cincinnati 33, Ohio U. 32.

Duquesne 29, West Virginia 16.

South Carolina 24, Newberry 36.

Depauw 31, Wabash 21.

Michigan State 18, Marquette 43.

## SMITH TEAM TAKES PISTOL CLUB SHOOT

Captain Harry Smith's No. 1 team of the Marion Revolver association scored a victory last night over Captain A. Van Kleek's No. 5 combine in a shoot held on the police station range. Smith's marksmen shot 1601 to 1574 for the losers.

R. Groll and Smith were high for the winners with 395 and 375 Harold Cobb with 400 and R. L. Strawser with 343 led the losing five.

The next shoot will be held Tuesday night between Captain Smith's team and the one led by Grant E. Price.

Greet Approaching Spring with One of These

NEW SPRING HATS

Priced to make Your 1932 Dollars Do Their Utmost at

$1.95 $2.95 $3.95 $4.95

Whether you choose one of the smart new Schobles at $4.95 (they sold last season at $6.00 and $7.00) or one of our Super-Specials at $1.95 (they sold last season at $2.95) you will find an unlimited selection in every price range in every new shape and shade.

No wonder we sell so many hats . . . our stocks are the largest within 40 miles of Marion . . . see for yourself, tomorrow.

New Spring Topcoats

Opening up the Spring Season with a truly remarkable value in smart new spring Topcoats in all the new men's and young men's models, patterns and colorings, all sizes at ..... $15

Other new Spring Topcoats Popularly Priced at $18.50 and $22.50.

Last Chance Saturday!

Final Winter Sale Day!

All remaining Fall and Winter Stocks will be closed out Tomorrow at the lowest prices on record. Whether you buy for now or next winter you will find these values irresistible.

Sale Suits and Overcoats

A Special Purchase of Season End Stocks from Clothcraft combined with broken assortments from our own regularly purchased stocks of Clothcraft and Hart Schaffner & Marx Suits and Overcoats. Values to $30.00 and even more.

$8.95 $14.50

There's a splendid assortment of both Suits and Overcoats in the $14.50 price range . . . there's still a fair selection of Overcoats at $8.95 . . . and the few suits in the $8.95 group are sensational values if we have your size.

Open Saturday Night till Ten.

JIM DUGAN

All Overcoats ½ Price

Smith's

## THIMBLE THEATER — BY SEGAR

## KRAZY KAT — BY HERRIMAN

## JUST KIDS — BY AD CARTER

## THE GUMPS — BY SIDNEY SMITH

## TILLIE THE TOILER — BY RUSS WESTOVER

## TOOTS AND CASPER — BY JIMMY MURPHY

## POLLY AND HER PALS — BY CLIFF STERRETT

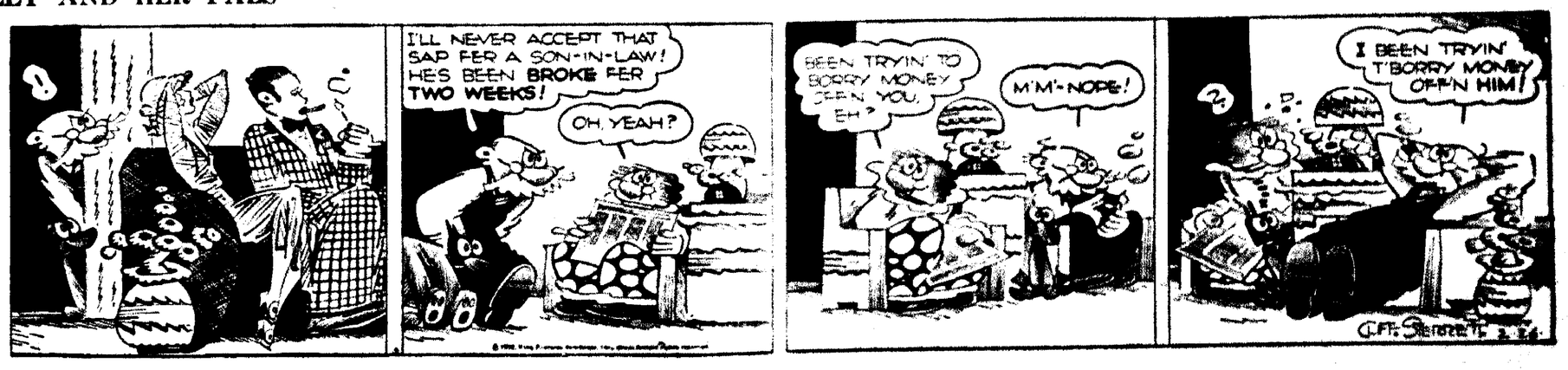


## ANNIE ROONEY — BY DARREL McCLURE

## BRINGING UP FATHER — BY GEORGE McMANUS

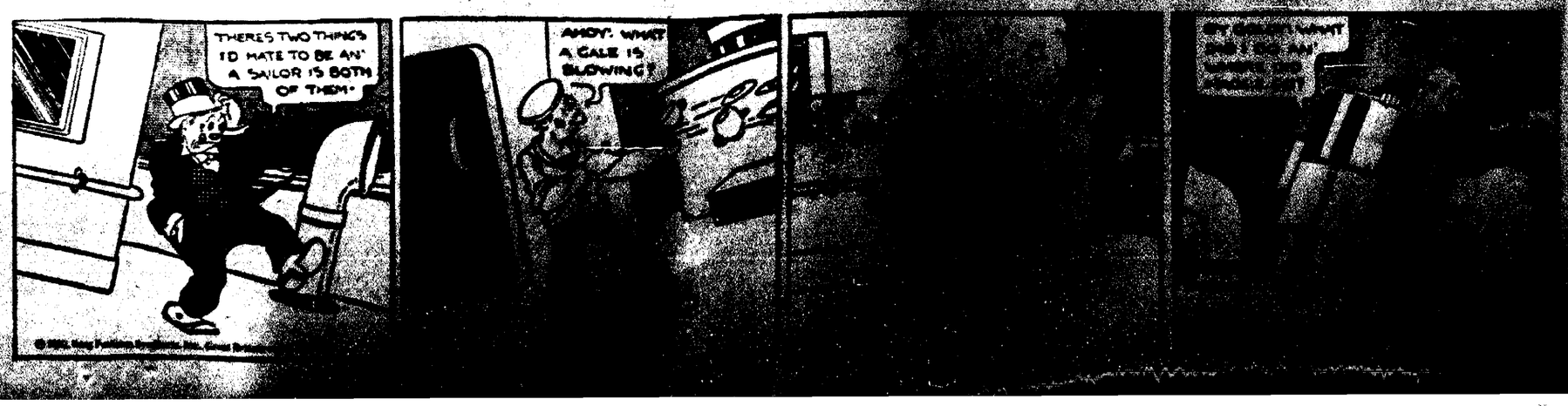

# Want Ads
## The Marion Star

# PHONE 2314

**LOCAL WANT AD RATES**

1 insertion 9 cents per line
3 consecutive insertions 7 cents per line, each insertion.
6 consecutive insertions, 6 cents per line, each insertion.
Average 5 five-letter words to the line.
Minimum charge 3 lines.
Ads not ordered for consecutive insertions will be charged at one time rate.

**CASH RATE**

By paying cash for want ads the following deductions will be allowed:
For 1 Time Deduct ...5c
For 3 Times Deduct . 10c
For 6 Times Deduct ..15c

Charged ads will be received by telephone and if paid at office within five days from the day of expiration cash rates will be allowed.

Ads ordered for three or six days and stopped before expiration will only be charged for the number of times the ad appeared and adjustment made at the rate earned.

Errors in want ads will be corrected and an extra insertion given only when notification is made before the second insertion.

Persons advertising in these columns desiring their mail addressed in our care may do so free of charge.

Closing Time For Want Advertisements
Is 10 a. m.

All advertisements for classified columns must be in our hands before 10 o'clock a. m on day of publication.

## INFORMATION

"IT'S TIME TO INSURE"
Our Fire Rates for 3 years on unexposed dwellings in Marion.
Brick—App. roof ....25c per $100.
Frame—App. roof ....35c per $100.
Brick—Wood roof ...40c per $100.
Frame—Wood roof ...50c per $100.
Dw'ling Tornado rates 40c per $100.
LAWLER INSURANCE AGENCY
109 N Main St

## INSTRUCTION

U. S. Government jobs. $105 to $250 month. Steady. Men—women, 18-50. Paid Summer vacation. Short hours. Common education usually sufficient. Experience usually unnecessary. 25 coached free. Full particulars and list positions Free. Write today sure. Franklin Institute, Dept. 237T, Rochester, N. Y.

## LOST AND FOUND

LOST—Wednesday, corner George and State, book, "Foods and Home Making" by Greer. Name Holland in book. Call 1523 Waldo.

LOST—Man's fur lined glove for right hand Phone 8620.

LOST—Dark brown leather bill fold containing currency, Monday evening. Reward. Box 26, Care of Star.

$5 REWARD. No questions asked in return for coat and skirt taken from car near Palace theater. Call at 505 Blaine av. or phone Green Camp 3611.

LOST—Sack of clothing between York Street Church, Wyandot County and 644 N. Main st., Marion, Ohio. Jane Carroll.

## BEAUTY & BARBER

FINGEWAVES 25c and 35c. Shampoo 25c. Ladies' hair cut 25c. Mrs. S. J. Fox, 146 Uhler av. Ph. 7185.

SPECIAL—Shampoo and fingerwave, 50c. Marcels 50c (neck trims free). Margie Dean Beauty Parlor, Eva Oberdier, manager, 140 E. Center st. Phone 6142.

Shave 10c Haircut 15c
Good barbers follow the crowd.
Hotel Ackerman Barber Shop
North State St.

## HELP WANTED
### MALE

EXPERIENCED service manager by one of Marion's leading garages. State age, experience and salary wanted. Address Box 518, Post Office.

SALESMEN WANTED—We have a proposition for two good Live Men who will work as one should, selling new and used cars. If you can produce you can write your own ticket. Salary, commission and bonus. We guarantee your inquiry will be treated in strict confidence. Box 34, Care Star.

### HELP WANTED
Instruction Service Only

POSTAL Clerks: Men 18-45; $1900 year to start; steady work; paid vacations. Train yourself for next examination. Free particulars. Write Box 33 Care Star.

WANTED MEN: Age 21 to 45 to qualify for U. S. Custom and Immigration Inspectors. Salary $2100 to start. Common education sufficient. Full particulars next examination furnished. Give age, address, physical condition. Box 32 Care Star.

## SITUATION WANTED

NEEDY mother desires early spring house cleaning, sewing, washings. Phone 8719.

WANTED—Practical nursing in or out of town. Can give references. Price reasonable. Phone 7942.

WIDOW wants housekeeping work. More for home than high wages. Box 29, Care of Star.

AUTO Mechanic wants situation as repairman or service manager. 19 years' experience. Inquire Long's garage, Grant, Ohio. R. F. D. Forest, Ohio.

WANTED—Position as chef in hotel or restaurant. E. H. Carter, 699 E. Center. Phone 8894.

LADY wants housework, good cook, understands children, references. Phone 7972.

## WANTED—MISCL.

WANTED—$2500 on secured first mortgage on 80 acre farm. Box 21, Care of Star.

WANTED to borrow $1500 on first mortgage, improved Marion real estate. Will pay eight per cent. Box 24, Care of Star.

DRY Cleaning—Reasonable prices Quick Service
RELIABLE DRY CLEANING CO.
194 E. Columbia St. Phone 4274.

HATS cleaned and reblocked. Will call for and deliver. 75c. Phone 4061. Geissler.

## WANTED—MISCL.
### WASHINGS AND IRONINGS

CALL 6359 and we will do your washing for $1. Curtains, four pair, $1 Blankets 20c pair.

MOST washings done for $1. Plain curtains 20c pair Also ironings done reasonable Phone 9731

## BUSINESS SERVICE

SATURDAY. Extra special Low Prices Rugs and Curtains, all New Patterns all Sizes
W. E SMITH RUG STORE
187 E Center St Phone 2850

PAPER hanging and painting. Reasonable prices. M. Y. Gast, 221 Spencer st Phone 9442.

BUTTERWORTH & RAUSCH
Expert watch, clock and jewelry repairing We call for clocks. Combined bench experience 40 years. Room 8, Barnhart Bldg Ph. 2786.

Phone 2259 Phone 2259
MARION WINDOW CLEANERS
Phone 2259 Phone 2259

Paper-Hanging and Painting
Prices reasonable Walter G Wheeler, 411 W Church st Ph. 4048.

PAPERING AND PAINTING
Paper steam removed (no muss). New low prices Phone 6996.

### HAULING & STORAGE

"SCHWINGER'S"
QUICK DELIVERY
Let us deliver your washing.
Phones 2954 - 2276.

A THIN dime will deliver those small packages anywhere in city. Phone 8758
Reliable Messenger Service

CINDERS, ashes, cans and rubbish hauled. Reasonable.
GEORGE BURREY Phone 2879.

MOVING, GENERAL HAULING
Your choice, six rooms moved for $4.50 or $1.25 an hour for two men and truck. Orton and Alexander, 791 Merkle av. Phone 4311.

MOVING, STORAGE, PACKING
We give real service.
Wright Transfer Co 126 Oak st.

MOVING
Let us have your moving trouble. We have large first class equipment.
JOHN C. SMITH
972 Uncapher. Ph. 9807.

### FUEL & BLDG. SUPPLIES

W. VA. SPLINT
Garanteed Lump, $4.40. Best Splint you can buy, $4.75 off car.
D. C. GASTER PHONE 2861.

BLOCK Gold, large egg .....$3.99
Best W. Va. Splint, lump ..... 4.50
Ky. Red Ash, lump ..... 5.00
Ky. Blue Bell ..... 5.25
GOLDEN RULE COAL CO.
Phone 2431 513 Silver St.

Coal-Costs-Cut
N. P. AND S. COAL
C. O. D. $3.45
FURNACE MIX
C. O. D. $3.95
PREMO LUMP COAL
THE LOWEST ASH COAL
C. O. D. $5.50
GENUINE NO 3 GREEN BRIAR
POCAHONTAS LUMP
C. O. D. $6.00
Baldauf & Schlientz
INC. PHONE 4191.

Special Pocahontas
FIVE-INCH LUMP
$5.85 A Ton
CASH ON DELIVERY
FARM BUREAU SERVICE
175 Blvd. Phone 5217.

Coal-Glass-Coal
A beautiful cut glass rose salad plate given free with each ton of coal at these exceptionally low prices.
BEST W. Va Splint, forked ..$4.85
Sovereign Red Ash, forked .. 5.50
No. 4 Pocahontas, special .... 5.85
Gen. No. 3 Pocahontas, special 5.95
K. & R. COAL CO.
Geo. L. Kraatz Rex. H. Robinson
Phone 3252 125 Leader St.

Coal-Coal-Coal
W. Va. Splint Lump, $4.99
W. Va. Egg, $4.69
No. 3 Pocahontas, $5.69
All coal forked
CITY COAL AND SERVICE STATION
420 Monroe Phone 2452

Pocahontas Lump Coal
One car of this Genuine No. 3 at
$5.90 A TON
$11.50 TWO TONS
CASH ON DELIVERY
Phone 2694
Marion Builders Supply Co.
Schuler Bros, Prop.

Campbell Coal Co.
FORMERLY
Silver Street Coal Yards
TERMS STRICTLY CASH
Call us for prices and immediate delivery.
C. K. LEE, MGR. Phone 2726.

Coal Special
Pocahontas No. 3, Ton .....$5.75
W. Va. Splint ..... 4.50
W. Va. Red Ash, high grade 5.50
All coal guaranteed to be worth the money.
CASH ON DELIVERY
Ralston Coal & Supply Co.
676 Bellefontaine av. Phone 2835

COAL
W. VA. HOMESTEAD LUMP
$4.75
HIGH GRADE W. VA. SPLINT
$5.00
Come and see our clean W. VA. FAULTLESS BLOCK
WIGWAM AND BLUE STAR
Blue Star Coal Co.
Phone 2380 166 Leader St.

### RADIOS

FOR Lowest Prices on tubes and service work phone 8890. Call 598 Mary st

PROMPT radio repairing, evening service. F. H. Moore, 248 Gurley av. Phone 3490.

## FOR RENT

CLASS A farm 370 acres. Cash or crop rent Write or phone French Crow, Marion.

## FOR RENT

SIX room house, Green Camp pike, bath, garage, electricity, large garden plowed ready to plant, $15. Phone 15423. H. M Thompson.

FARM—172 acres, good soil, nine room house, cash rent. Inquire of John E. Howald, 1½ miles southeast of Norton.

### ROOMS

FOUR light housekeeping rooms, furnished or unfurnished, modern, garage, cheap. 627 Herman.

SLEEPING room in private home, close in. Garage if desired. 407 E. Church.

LARGE sunny furnished room, reasonable, near bus line. Phone 8719.

TWO or three furnished rooms, up or down. Strictly modern. Hot water heat. 304 Chestnut.

SLEEPING room in modern home. Reasonable rent. Garage furnished 619 N. Prospect. Ph. 5861.

ROOMS downstairs, furnished for housekeeping. Water in kitchen. 329 W. Center. Phone 4116.

FIVE rooms completely modern, furnished bungalow. Close in. 269 Chestnut. Phone 8901.

SLEEPING room in modern home, reasonable rent, close in, home privileges. 235 Pearl. Phone 9304

FRONT sleeping room in modern home, 201 E. Church st. Phone 4222

MODERN furnished apartments and sleeping rooms. Private entrance, close in. 292 W. Center

NICELY FURNISHED MODERN apartments, first floor, central. Reasonable. Phone 2256. 240 S. Prospect

### HOUSES

Modern double, close in, $16.
Four and Five room upper duplexes, 460½ W. Columbia and 587 S Prospect, oak floors, $10 and $15.
STEWART G. GLASENER
136 Homer Phone 2139.

200 Jefferson .....$ 8.00
846 Bennett, partly modern .. 10.00
1034 Cheney, partly modern . 10.00
500 S Main, modern ..... 15.00
641 Miami, modern ..... 16.00
501 Forest, modern ..... 27.50
707 Girard, modern ..... 30.00
501 Summit, modern ..... 30.00
Over a Hundred Other Rentals.
C D & W E SCHAFFNER
120½ S Main St Tel 2310 or 6277.

ATTRACTIVE RENTALS
SUMMIT, six rooms, partly modern, ½ acre lot.
HANE AV, six rooms, newly refinished, strictly modern, garage.
FURNISHED apartments, Bennett street, four rooms, bath, garage. Cheap. See them.
DUTCH COLONIAL, Courtland avenue, newly redecorated, garage
HOUSES IN ALL PARTS OF MARION AT PRICES TO MEET YOUR INCOME — AT $6, $7, $8, $10, $12 AND UP. SEE US
C. SCHELL, 123 W. Center.
Phone 2489, 3842, 7756.
B. G CAMPBELL, Salesman.

SEVEN room house, modern except furnace, rent reasonable. 152 Pennsylvania av. Call 16434.

FOR RENT OR SALE—Attractive modern bungalow, beautifully decorated, six rooms and sleeping porch. Garage. 425 Elmwood drive. Phone 9075.

SEVEN room house, west Church, modern except furnace, garage, basement Phone 4875.

BEAUTIFUL modern seven room home. Central location. Garage. Moderate rent Phone 4435.

487 Pearl St., seven rooms, modern, good condition. $18.

574 Windsor, eight rooms, modern, Garage.

403 Boulevard, six rooms, modern, except furnace, garage, $14.

867 Merkel, six rooms, modern, garage, $16.

828 Oak Grove, six rooms, water, gas, electric and garage, $12.
Phone 5109 days

EIGHT room modern house, garage, 442 N. Main st. See W. P. Hayden. Phone 6455

SECOND floor duplex, newly papered, separate furnace very close in, rent low. Phone 5133

832 DAVIDS ST. — Six rooms, toilet, electric, city water, fine condition, garage, $15.
Phone 2310 or 6277.

HALF of double, four or five rooms, bath, garage, close in. Phone 5207

FURNISHED six room house, strictly modern Reasonable rent. Phone 3331

### APARTMENTS

Lido Apartments
Apartment, furnished or unfurnished.
Cor. Church and Pearl St.
Phone 7138.

FOUR room apartment, partly furnished, heat and water furnished. S. Grand av. Phone 4258 or 5181 evenings.

STRICTLY modern apartment, close in, furnished. Cheap rent to responsible people. Call 139 Sharpless ct. or phone 9955.

MODERN five room furnished apartment, garage 373 E. Center st Phone 2422.

FOUR room furnished flat, modern, use of telephone, and water rent paid. Private entrance, 673 E Center Phone 9810.

THREE rooms strictly modern, everything furnished. Private entrance. See it at 306 Linden pl.

APARTMENT, desirable location. Five rooms and bath. Front and rear porches Soft and city water furnished Phone 9513.

ATTRACTIVE five room strictly modern apartment, close in, rent reasonable. Phone 4945.

FIVE room modern apartment with garage, heat, soft and city water furnished. Plaza, 292 E. Center.

## WANTED TO RENT

WANTED—Suburban home with small plot for garden, either south or east of Marion. Box 31, Care of Star.

FARM 40 to 60 acres, in good location, by reliable party. Can give reference. Phone 3376.

## PROPERTY FOR SALE

FILLING station and modern home. Five acres on state road. Near Marion. $7500. No trade. Box 25, Care of Star.

### HOUSES

$3,000 BUYS a six room modern house on Pearl st., street paid, small down payment, 6% loan.
STEWART G. GLASENER
136 Homer St. Phone 2139

$2,350 buys cozy home. Good location. Modern except furnace. Basement Garage, paving paid Just a little cash. Phone 8663 evenings.

## PROPERTY FOR SALE
### HOUSES

EQUITY in a strictly modern home Make me an offer. Box 36, Care of Star

BUNGALOW Five rooms and bath Hardwood floors Real bargain $2850 See owner 794 Waples av Term one-half cash.

### FARMS

SEVEN and a fraction acres with seven room house at 916 south Prospect st. See R. F Kinsler, R F D 5, Prospect pike, Marion, Ohio

### FOR SALE OR TRADE

178 ACRES -- Harding Highway East A real buy, or will trade for Marion property or smaller farm
Phone 5109 days.

WE HAVE several clear, modern and partly modern homes to trade on better modern homes in good location. Will assume reasonable encumbrance. We also have well located lots priced right down, to exchange against local Building & Loan stock. What do you offer?
H A AMMANN
Dial 2268.

## BUSINESS OPPORTUNITIES

FOR SALE, Lease, or Rent, a sweet corn evaporating plant. Well equipped in fine corn section of Central Ohio A paying proposition and a well established trade Death of manager only reason for disposing of plant Box 22 Care of Star.

## WANTED TO BUY

WANTED Hay, Grain, Potatoes, Apples Carloads only. Pay highest market prices. The Hamilton Co., New Castle, Pa.

## LIVE STOCK FOR SALE
### HORSES, CATTLE, ETC.

TWO log horses, 9 and 10 years this spring Team, harness, wagon, bunk chains, log tongs, swamp hook, log boomers. Harry Hannum, 2½ miles southwest of Upper Sandusky, Route 53

FIVE big work horses, also house trailer, 191 Wallace st. Phone 5570

14 SHOATS, average 100 pounds. Dr W W Doughty. Phone 4248 or 15664

FOUR good big work horses, weight 1500 to 1700, seven to nine years old Priced reasonable. J. C Bright, LaRue, Ohio. Phone 193K2

### PETS AND POULTRY

TWO pairs canaries, $4.50 a pair. 268 Park Boulevard

AMERICAN Silver Fox Rabbits, does and litters 963 Congress

Connolly's Low
Prices on Baby Chicks
Grade A Wh Leg Eng. or Amn 7c
Brd. Wh Wyandottes ..... 9c
Get our low prices on 600 started Barred Rock, 200 White Rocks. A hatch every Monday. Place your orders as far in advance as possible Not setting much ahead of orders.
BRING us your custom hatching. 2c and guarantee your own chicks back. Phone or write.
Marion Hatchery Ph. 2973

### FEED AND SUPPLIES

TWO good incubators, 140 egg capacity, cheap. Mrs. R. M. Walker. Phone 15701.

400 EGG automatic incubator. Phone 1223 Waldo.

INCUBATOR, 450 egg size, slightly used $29 THE MONTGOMERY WARD & CO Phone 3225

Miller Dog Foods at
J. C TURNER HDWE.
143 E. Center St.

WE HAVE some good used Farm Equipment including plows, discs, drills, mowers, binders, etc Farmers Implement & Supply Co, 216 N. Main.

## WANTED — LIVESTOCK

WANTED Colt to break for its use this summer or will trade six-year-old mare on team of three-year-old mules. Phone 15852

WANTED — Three-day-old calves. Phone 16552.

WE WILL buy one day old hen hatched goslings this spring.
RIDGEWAY HATCHERY
LaRue, Ohio. Phone 43.

## MISC. FOR SALE

OUTBOARD motor Johnson Twin, No. 4, hardly broken in Will sacrifice Box 35, Care of Star

A. B. WILHELM'S Wall Paper Store says, "Don't forget our Wall Paper Sale, side wall at 5c a roll and border at 1c a yard Paint; varnish, four hour enamel; paint brushes and tires 25 embossed patterns that sold for 25 to 35c a roll at 10c and 15c a roll and border, 4c per yard at 178 N. Main st. Open evenings."

TWO work benches, roll top desk, Ford truck, extension ladders, ¼ H P. electric motor, miscellaneous radio parts. Phone 3707. 136 N. Seffner

FOR SALE Eight tube Screen-grid electric Atwater Kent radio.

COAL or wood range with 20 gallon tank heater.

SIX volt A battery for radio.

TWO 29x4.75 Balloon Tires.

John C. Thompson Caledonia, Ohio.

GOOD PAINT
PRICED CHEAP
Come to 140 N. State st., opposite Star office, if you will need paint this year It will pay you big
Open Saturday Night
$1 worth free on $10 Sales.

### BUSINESS EQUIPMENT

FINE oak show case with plate glass top in good condition. Suitable for filling station, grocery, confectionery, etc. Priced reasonable for quick disposal. Van Atta Hardware Co., 181 W. Center st

BARGAINS IN STEEL
New four drawer letter file, $15. New storage cabinet, $15. The Marion Printing Co., Ph. 6264.

### GOOD THINGS TO EAT

POTATOES
Another Car Load
All this week
12½c A Peck
47c A Bushel
The Depression Market

## MISC. FOR SALE
### GOOD THINGS TO EAT

NICE young rabbits 13c a pound, dressed and delivered free. F. B. Hinamon Phone 15231

NICE young meat rabbits, 12c a pound, dressed free Phone 5921. C W. Gorenflo. 415 Mound st.

RAISINBROOK Rabbits, young and tender, five and six pound, 13c per pound, live weight Dressed and delivered free. Fess Cochran Phone 16233.

POTATOES, No. 2, 35c a bushel, 10c a peck. No. 1's, 55c a bushel, 15c a peck. Soup beans, 10 pounds for 29c Rice, three pounds for 13c. Pancake Flour, five pounds for 25c. Soda Crackers, two pounds for 18c Peanut Butter, two pounds for 25c. Grape Nut Flakes, 19c a box. Large Catsup, two for 25c. Butter, 23c. Oleo 10c. Bacon 10c. Wieners, two pounds for 25c Bologna, two pounds for 25c Lean Pork Chops, two pounds for 25c. Round Steak, 15c a pound. Fresh Eggs, we get them them in the country, 16c a dozen. Apples, 39c basket. Lard with meat or grocery orders, three pounds for 16c. Four pounds for 25c without order.
Marion's Biggest Little Grocery
SCHROEDER'S HOME GROCERY
East of Greenwood, 472 E. George

BURTON on Blaine has Saturday Butter 23c; Oleo 11c; Swans Down Cake Flour, 20c; Potatoes, 14c a peck, Sani Flush 16c, Chef Coffee, 29c, Waldorf Toilet Paper, 5c, pint Grape Juice, 16c; Crisco, 16c; Vinegar, 25c a gallon

SWEET Cider made today, 15c a gallon, seven gallons one dollar
EXTRA NICE, big, smooth, Rosy Rome Beauty Apples
RUSSET Potatoes, 50c for a full 60 pound bushel.
FRESH Eggs and our own plump ROCK PULLETS, alive or dressed at your order
TODAY'S butchered Hampshire pigs and smoked bulk, sage, or stuffed sausage. Our own sugar cured, Hickory smoked hams, bacon and shoulders, and the very best of all lard
A FULL line of a dry lot, corn fed Hereford steers that is perfect
LAWRENCE FARMS MARKET
Phone 2882

MYERS' MARKET
PHONE 3392
HOME DRESSED MEATS
JUST FRESH KILLED
PURE KETTLE rendered lard five pounds for 28c.
PORK ROAST 8c,
Fresh side 8c.
FRESH HAMS, one-half or whole 12½c a pound.
SPARE RIBS 12½c a pound.
WE HAVE A YOUNG BABY BEEF, WEIGHS 248 POUNDS.
ROASTS 12½c a pound.
STEAKS 16c, 18c, 20c a pound.
FRESH EGGS.
CANNED Corn, Pork and beans, Kraut, Hominy, all, two cans for 15c.
TOMATOES 9c a can.
SPAGHETTI 7c a pound.
SWEET Potatoes, four pounds 19c.
APPLES 39c and 45c a bushel basket.
CORN meal 10 pounds 15c.
CHICKENS 19c.
Dressed 10c extra.

### HOUSEHOLD GOODS

FURNITURE for sale, consisting of rugs, dressers, table, chairs, brass bed and other articles. Must be sold at once. 135 E. Church st

EIGHT piece mahogany dining room suite Phone 7292

CLERMONT soft coal heating stove, in good condition, will make a reasonable price for immediate sale. Van Atta Hardware Co, 181 W. Center st.

EVEYTHING for the home to be sold at auction at our warehouse commencing 12.30 p. m. next Saturday.
WRIGHT TRANSFER & STORAGE CO.
126 Oak St.

BIG SALE
HAVE LARGE QUANTITY OF STORAGE FURNITURE TO SELL
Six doors north of Court House on N. Main St.

Aladdin Lamps and Supplies
J. C. TURNER HDWE.
143 E. Center St.

ONE electric washing machine and one gas range in first class condition. Price $15 each. Phone 5120.

WHITE Porcelain combination coal and gas range, automatic oven control, perfect condition, Call 764 Merkle av.

### WEARING APPAREL

UNCALLED for suits and coats for sale. Overcoats $2 each. Also ladies spring coats.

## PUBLIC SALES

PUBLIC SALE—Three miles east of Prospect and three miles west of Waldo, Wednesday, March 2, 12 o'clock. Horses, cows, complete line of implements. J. E. Smeltzer, J. A. Thibaut, agent.

Auction Sale
At J. Baird Barn, in Caledonia Ohio
MON., FEB. 29, 1932
Sale to commence at 1 o'clock
45—HEAD—45
Of bred Hampshire sows and gilts
Keystone Farms
ROBERTS AND GROSSMAN

HORSE SALE
BEAVER'S BARN
PROSPECT, OHIO
FRI., MARCH 4, 1932
AT ONE P. M.
20 NATIVE HORSES 20
All well broke. They will be sold for the high dollar. If you want a good work horse do not miss this sale. Horses must be as represented
TERMS- CASH
BABCOCK BROS.
H. D. BEAVERS, Auctioneer.

## AUTOMOTIVE FOR SALE
### PASSENGER CARS

USED CAR
SALE OF
A LIFETIME
STARTS
MONDAY

NO
MONEY
DOWN

WITH AN
HONEST FACE
AND A
GOOD NAME
YOU CAN BUY
ANY USED CAR
ON THE FLOOR
OF

*THE HABERMAN CHEVROLET CO.*

DURING THIS
GREAT EVENT

THIS SALE WILL BE THE MOST SENSATIONAL DISPOSAL EVER LAUNCHED IN NORTH CENTRAL OHIO—THINK OF IT! BEING ABLE TO BUY A USED CAR WITH

*No Money Down*

POSITIVELY UNHEARD OF BEFORE. BUT MONDAY MORNING IT WILL BE A FACT IN MARION—COME EARLY AND COME PREPARED TO BUY—FOR USED CAR BUYERS WILL COME FROM MILES AROUND TO TAKE ADVANTAGE OF THESE

Once In A
Lifetime Values

MORE DETAILS
IN THE NEXT
COLUMN

## AUTOMOTIVE FOR SALE
### PASSENGER CARS

*THE HABERMAN CHEVROLET CO*
*295-301 W. Center St.*
IS OFFERING
Its Entire Stock
OF 73 USED CARS
IN THIS SALE
NOTHING IS
HELD BACK
EVERYTHING IS
ON THE FLOOR
FOR SALE WITH

NO
MONEY
DOWN

CHEVROLET
FORD
PONTIAC
ESSEX
BUICK
CHRYSLER
DODGE
WHIPPET
NASH
OAKLAND
HUDSON
DE SOTO
OLDSMOBILE
STUDEBAKER
COACHES
SEDANS
COUPES
TOURINGS
De Luxe Closed Models
SPORT
ROADSTERS
73 IN ALL
Are In This Sale

CARS SELLING
At $150 Or More
Carry The Famous
O.K. That Counts

3 Day Bona Fide
Guarantee

30 DAY POLICY
ADJUSTMENT

THE THREE
Big Features That
Always Identify

MARION'S
OLDEST and LARGEST
SELLERS OF
AUTOMOBILES

*THE HABERMAN CHEVROLET CO.*
295-301 W. Center St.

## PUBLIC SALES

PUBLIC SALE
Lydia Day Farm, one mile south and three miles east of Morral on Bosley pike.
THURS., MARCH 3, 1932
10 o'clock sharp
See Sale Bill in tomorrow's issue of Star.
JOHN SCHRADER
VERN DAY, Auctioneer.

AUCTION SALE
HOUSEHOLD GOODS AND MERCHANDISE
at Warehouse of
WRIGHT TRANSFER & STORAGE CO.
AT 126 OAK ST., MARION, OHIO
12:30 p. m., Saturday, Feb. 27th
Goods to be sold for storage charges consist of dining room, bed room and living room suites, radio, many rugs, chairs of all description, linens, curtains, bedding, dishes, cooking utensils, heating and cooking stoves, tables, cupboards, lamps, ice boxes, pianos, porch swings, sewing machines, bicycles, tools and hundreds of other household necessities
Sale to continue throughout afternoon and evening until all goods are sold
J J FRANCIS Auctioneer

Public Sale
On the Ulsh Farm on Route 98 Five miles east of Marion and one mile north of Five Points on
TUES., MARCH 2, 1932
AT ONE O'CLOCK
3—HEAD OF HORSES 3
10—COWS AND CATTLE—10
8 BROOD SOWS AND PIGS
SEED OATS IN BIN
HAY
FULL LINE FARM MACHINERY
TERMS. Made known on day of sale.
John Hall
J. J. FRANCIS, Auctioneer

PUBLIC SALE
Two miles northwest of Ashley, five miles southwest of Cardington, five miles east of Waldo
WED., MARCH 9, 1932
AT 10 O'CLOCK SHARP
11—HEAD OF HORSES 11
4—HEAD OF COWS 4
Shorthorn bull calf
15—HEAD OF SHOATS—15
7—BROOD SOWS—7
ALL FARM MACHINERY
SOME HOUSEHOLD GOODS
TERMS: CASH
W. J. Lindsay
BILLY HARDMAN, Auctioneer

PUBLIC SALE
HAVING decided to quit farming I will offer at Public Auction on the late Henry Beringer farm seven miles southeast of Marion on the Firstenberger road, one-half mile east of State Route 98 on
WED., MARCH 2, 1932
Commencing at 1 o'clock sharp the following
TWO HEAD of horses, seven head of cattle, consisting of four good milk cows, two giving milk, two just fresh with calves at side, one two-year-old heifer to fresh en about March 25. One Jersey bull 17 months old; one heifer five months old. Two Brood sows with pigs at side. One spotted Poland China male hog.
FARMING IMPLEMENTS
TRACTOR plows and disc, manure spreader, corn planter, wagon, two mowing machines, harrow, breaking plow, shovel plow, potato digger side delivery, mud boat, brooder house 10x12, and brooder stove, corn sheller, two sets harness, DeLaval cream separator, Woman's Friend washer.
FEED: Eight bushels timothy seed, hay, grain and fodder
MANY other articles too numerous to mention.
TERMS made known on day of sale.
Geo. H. Beringer
JIM CUSHMAN, Auctioneer
HARVEY KLINEFELTER clerk

## AUTOMOTIVE FOR SALE
### PASSENGER CARS

OLDSMOBILE Sport Coupe 1929 model, Mrs. A. L. Gast, Prospect, Ohio.

1931 STUDEBAKER Commander
1931 OLDSMOBILE COUPE
1930 OLDSMOBILE COACH
1924 FORD Coupe.
LAUTENSLAGER
Oldsmobile, Inc.
203 S. MAIN PHONE 2463
NEXT TO TELEPHONE CO

Today your Used Car Dollar will buy more than ever before.

1929 DeSoto 5 Pass. Sedan. Motor reconditioned. A very reasonable price.

1929 Chrysler Coupe. Deluxe equipment. Operates smoothly and quietly.

Stoltz Garage
136 N. Prospect. Ph. 3232
Ask for a demonstration.

"Stout" Used Cars
'31 CHEVROLET COACH
'27 CHEVROLET COUPE.
'24 CHEVROLET SEDAN.
'30 FORD TUDOR.
'29 FORD TUDOR.
'29 FORD COUPE (R S)
'29 FORD COUPE (STD.)
'27 FORD ROADSTER.
'30 ESSEX FOUR DOOR SEDAN.
'29 DESOTO COUPE (R S)
'28 PONTIAC COUPE (R S)
'28 PONTIAC COACH.
'28 WHIPPET SIX SEDAN.
'28 ERSKINE COACH.
'27 BUICK COACH.
'27 HUDSON SEDAN.
'29 PLYMOUTH COACH.
STOUT USED CAR CO.
227 N. Main Phone 2788

## AUTOMOTIVE FOR SALE
### PASSENGER CARS

...LET Landau Sedan, 1928 in good condition. Box 30, Star.

...GE Touring car in good ...n. Will sell for $50. 473

WE ARE MAKING ROOM FOR THE NEW FORDS

USED CAR PRICES ARE REDUCED TO A POINT THAT DEFIES COMPETITION

OUR POSITION IS FRANKLY STATED "WE HAVE TOO MANY USED CARS" TO REDUCE OUR STOCK TO THE DESIRED NUMBER WE ARE TAKING ONE ROUTE AND THAT IS

CUTTING THE PRICE

WE ARE NOT GOING TO CUT OUR STANDARDS OF QUALITY OR LIMIT THE RECONDITIONING OF USED CARS

BUT WE ARE GOING TO CUT THE PRICE

OUR STOCK OFFERS A SELECTION IN MOST MAKES OF CARS WITH A COMPLETE RANGE OF PRICES

YOUR PRESENT CAR TAKEN IN TRADE

Easy Terms On Purchases

ED. C. WATTERS
FORD SALES & SERVICE

You-Can-Buy For Less Than $100 Your Choice Of Seven Cars

1924 BUICK Four Passenger Coupe.
1924 BUICK Five Passenger Sedan.
1924 PACKARD Touring.
1924 BUICK Four Touring.
1923 BUICK Six Touring.
1923 CADILLAC Touring.
1923 WILLYS-KNIGHT Sedan.

$25 DOWN PAYMENT BALANCE—WEEKLY PAYMENTS

THE DANNER BUICK CO.
345 N. Main St.

## AUTOMOTIVE FOR SALE
### PASSENGER CARS

MARION'S BEST USED CAR BUYS

1928 HUDSON Coach, low mileage, $295.
PACKARD Coupe, four passenger, excellent condition, original finish. A good car at a low price, $195.
1928 ESSEX Coach, new paint, motor fully conditioned $195.

BUY NOW, SAVE MONEY

PERRY MOTOR CO.
203 S. Prospect St.

Nash Auburn Cord
DeSoto Plymouth

Buick Master Six '29 Sedan
1927 Pontiac.
1930 Plymouth Sedan.
1929 Nash Advanced Coach.
1930 Oldsmobile Sedan.
1929 DeSoto Coach.
1929 Whippet Coach.
1928 Nash Coach.
1928 Nash Special Coupe.
1926 Marmon Sedan.
1927 Oldsmobile Coach.

Wilson Motor Sales
AT OUR FORMER LOCATION REAR OF OHIO THEATER. Phone 7179.

Repossessed Cars

| | | |
|---|---|---|
| 1 | WILLYS SIX SPT. R'DSTR. | 1931 |
| 1 | DEVAUX SEDAN | 1931 |
| 1 | STUDEBAKER COACH | 1930 |
| 1 | OLDSMOBILE SEDAN | 1929 |
| 1 | PONTIAC SEDAN | 1929 |
| 1 | CHEVROLET COACH | 1930 |
| 1 | CHEVROLET COACH | 1929 |
| 1 | FORD TUDOR | 1930 |
| 2 | FORD COUPES | 1930 |
| 2 | FORD TUDORS | 1929 |
| 1 | FORD COUPE | 1929 |
| 1 | FORD SEDAN | 1929 |
| 2 | FORD ROADSTERS | 1929 |
| 1 | ESSEX COACH | 1931 |
| 1 | ESSEX COACH | 1929 |
| 1 | ESSEX SEDAN | 1929 |
| 1 | WHIPPET SEDAN | 1929 |
| 1 | WHIPPET COACH | 1929 |
| 1 | WHIPPET COUPE | 1929 |
| 1 | DODGE SEDAN | 1929 |
| 1 | CHRYSLER SEDAN | 1928 |
| 2 | OLDSMOBILE SEDANS | 1927 |
| 1 | PONTIAC COACH | 1927 |
| 1 | PONTIAC COACH | 1926 |
| 1 | CHANDLER COUPE | 1926 |
| 1 | STUDEBAKER COUPE | 1926 |
| 2 | FORD ROADSTERS | 1927 |
| 1 | FORD COUPE | 1926 |
| 1 | CHEVROLET TRUCK | 1927 |
| 2 | ESSEX COACHES | 1926 |
| 1 | DODGE SEDAN | 1924 |

TERMS — TERMS

CREDIT LOAN & DISCOUNT CO.
Phone 2023 178 N. State.

### TRUCKS AND TRACTORS

TON and a half Dodge Truck; Model T Ford Ton Truck. 494 Avondale.

1928 WHIPPET Truck, good condition, also glass show cases and display counters. The Jenner Co.

TRUCKS

'31 CHEVROLET Dump Truck.
'31 STEWART One and one-half Ton Stake Body.
REO Six Cylinder One and three-fourths Ton Stake Body.
'28 CHEVROLET Stake Body.
INTERNATIONAL One and one-half ton
REO Three-fourths Ton Speed Wagon.
TWO FORD T Ton Trucks.
CHEVROLET Panel Delivery.
STEWART Panel Delivery.
DODGE Screen Delivery

Prices and terms to suit you.
Open Evenings and Sundays.
The Hoch Motor Sales Co ....pkp

The Hoch Motor Sales Company
194-8 S. Prospect St., next to Fire Department.

### ACCESSORIES & REPAIRS

SPECIAL: Grind valves, clean carbon, take up bearings, all four cylinder cars, $4.50. Six cylinder, $6. Battery charging 50c. Rentals free. Stanley's Garage. 576 Herman st. Phone 6541.

Flexon Clutches
Ferodo Brake Lining Service
Reboring and General Garage Repairing

Wrenn's Garage
BACK IN OUR FORMER LOCATION
R. 764 Bellefontaine Ave.
Phone 2269.

29x5.25-19 tires. These are regular $7.75 values. Special $3. MONTGOMERY WARD & CO., Phone 3225.

WELDING RADIATOR REPAIRING
R. C. WOLFEL WELDING CO.
Phone 4229 206 W. Church St.
IN BUSINESS SINCE 1915.

FREE WRECKER SERVICE
Day or Night
HABERMAN CHEVROLET CO.
295-301 W Center.
Phone 2231.

BATTERIES
Completely rebuilt at $2.95. Also all makes of batteries repaired. Lowest prices.
B. & G. BATTERY CO.
453 W. Center St.

## AUTOMOTIVE FOR SALE
### ACCESSORIES & REPAIRS

WHEN you only have a day in which to repair a hurried job and the part is of odd size you can depend upon Hedeens getting it the same day as ordered. HEDEEN AUTO PARTS CO. DISTRIBUTORS
137 S. State St. Phone 2190.


# CLASS IN TAXATION SPONSORED BY CLUB

## Three County Officials Will Speak on Green Camp Program.

Special to The Star

GREEN CAMP, Feb. 26—A class in taxation will be conducted in the school here Monday night by the Young Men's Farm club. The meeting will be open to all persons interested in the tax problem.

The program as outlined by members of the club will include talks by three Marion county officials.

R. G. Smallwood, county treasurer, will discuss "Reasons Why Our New Tax Laws Were Recommended for Passage."

"How the New Laws Work" will be the topic of a talk by County Auditor Earl Thomas. He also will give an explanation of the new tax blanks used in the return of intangible property.

C. B. Rayburn, county superintendent of schools, will discuss the tax problem from the standpoint of the rural schools.

## Injured in Fall.

Mrs. Minnie Adkins of 334 Pearl street suffered a broken right ankle when she fell at her home last night.

LEGAL NOTICE
TREASURY DEPARTMENT
Office of the Comptroller of the Currency
Washington, D. C.
February 26, 1932

Notice is hereby given to all persons who may have claims against "The Marion National Bank," Marion, Ohio, that the same must be presented to C. A. Jones, Receiver, with the legal proof thereof within three months from this date or they may be disallowed.

J. W. POLE,
Comptroller of the Currency.

LEGAL NOTICE

Charles R. McCoy, whose last known place of residence was 145 Texas Avenue, Shreveport, Louisiana, otherwise whose place of residence is unknown, will take notice that on January 28th, 1932, Daisy L. McCoy filed her petition against him in the Court of Common Pleas of Marion County, Ohio, being cause numbered 22183 in said Court. The petition prays for divorce on the grounds of extreme cruelty and willful absence for more than three (3) years last past. Said cause will be for hearing on or after the 11th day of March, 1932.

DAISY L. McCOY,
Wilhelm & Robinson, Attorneys.

NOTICE OF APPOINTMENT
Estate of William C. Kennedy, Deceased

Notice is hereby given that Clarence Eugene Kennedy has been appointed and qualified as Administrator of the Estate of William C. Kennedy late of Marion County, deceased.

Dated at Marion, Ohio, this 16th day of February, A. D. 1932.

OSCAR GAST,
Probate Judge, Marion County, O.
Case No. 11522.

NOTICE OF APPOINTMENT
Estate of John H. Mitchell, Deceased.

Notice is hereby given that Joseph M. Mitchell has been appointed and qualified as Administrator of the Estate of John H. Mitchell, late of Marion County, deceased.

Dated at Marion, Ohio, this 23rd day of February, A. D. 1932.

OSCAR GAST,
Probate Judge, Marion County, O.
Case No. 11528.

NOTICE OF APPOINTMENT
Estate of Maggie Taynor, Deceased.

Notice is hereby given that Leona M. Smith has been appointed and qualified as Administratrix of the Estate of Maggie Taynor, late of Marion County, deceased.

Dated at Marion, Ohio, this 23rd day of February, A. D. 1932.

OSCAR GAST,
Probate Judge, Marion County, O.
Case No. 11527.

## Travelers' Guide

Eastern Standard Time

ERIE

Eastbound—3:50 a. m., 6:05 a. m., *11:59 a. m., 6:43 p. m. *Daily except Sunday.
Westbound—3:03 a. m., *7:30 a. m., 11:10 a. m., 7:22 p. m., *Mon., Wed. and Fri. To Lima only.
Southwest—5:14 p. m. *Daily except Sunday

BIG FOUR

Westbound—11:48 p. m., 4:25 a. m., 5:25 a. m., *3:08 a. m., 11:18 a. m., 2:59 p. m., 9:50 p. m. *Pullman passengers only.
Eastbound—5:05 a. m., 1:00 p. m., 4:14 p. m., 10:01 p. m.

CHESAPEAKE & OHIO

Northbound—11:52 a. m., 3:26 p. m., 12:55 a. m., 4:03 a. m.
Southbound—6:10 a. m.; 4:22 p. m.; 8:50 p. m.; 9:52 p. m.

C., D. & M. ELECTRIC
Daily and Sunday

Local cars through to Columbus—7:00 a. m., 9:00 a. m., 1:00 p. m., 5:00 p. m., 9:00 p. m.
Chair car trains to Columbus—8:00 a. m., 10 a. m., 12:00 noon, 2:00 p. m., 4:00 p. m., 7:00 p. m. Parlor car to Delaware only at 8:00 p. m. and 11:00 p. m.

Marion-Bucyrus Division

Northbound—Cars leave for Bucyrus at 6:50 a. m., 11:10 a. m., 3:10 p. m., 7:10 p. m.
Southbound—Cars leave Bucyrus for Marion at 8:15 a. m., 12:15 p. m., 4:15 p. m., 8:15 p. m.
Last car leaves Columbus for Marion at 9:15 p. m.

MAAG BROS. TRANSIT CO.

Leave Marion for Caledonia, Iberia, Galion and Mansfield at 9:00 a. m., 11:00 a. m., 2:00 p. m., 5:00 p. m., 8:30 p. m.
Leave Marion for Upper Sandusky, Carey and Toledo and Findlay at 8:30 a. m., 12:00 p. m., 6:00 p. m.
Eastbound—Sundays and Holidays 11:00 a. m., 5:00 p. m., 8:50 p. m.

MARION-LIMA TRANSIT CO.

Leave for Kenton and Lima 8:00 a. m.; 10:00 a. m.; 12:00 p. m.; 2:00 p. m.; 4:00 p. m.; 6:00 p. m. Leaves from Union bus station 116 North State street.

TO WALDO-NORTON

To Waldo-Norton leave Marion 9 a. m. and 5:00 p. m.

MT. GILEAD-MT. VERNON BUS

Leaves Marion for Mt. Gilead and Mt. Vernon 10:00 a. m., and 4 p. m., daily and Sundays. Starts from Hotel Kumfort, N. State St.

GREYHOUND BUS LINE

East—10:20 a. m.; 12:50 a. m.; West 7:25 a. m., 7:56 p. m.

RED STAR BUS LINE

Leaves Marion for Detroit at 9:45 a. m., 5:15 p. m., 12 midnight.
Leave Marion for Wheeling, Pittsburgh and points south of Columbus at 4:40 a. m., 3 p. m. and 8:55 p. m.

MARION-SIDNEY BUS LINE

Leave Sidney for Marion at 6:45 a. m., 1:25 p. m.
Leave Marion for Sidney at 9:35 a. m. and 4:45 p. m.

# STOCKS TEND TO ADVANCE

## Early Morning Losses Recovered as Shares Stage Quick Comeback.

By The Associated Press

NEW YORK, Feb. 26—While failing to respond with any vigor to reduction in the federal reserve rediscount rate today, the stock market was more inclined to higher than lower levels.

The market's sluggish response at the start to the cut in the bank borrowing rate prompted a little selling in the first hour and some prominent issues sagged a point or so. These losses were quickly recovered, however, as buying appeared in several chemicals, food and specialty issues.

Among issues showing advances of a point or two by early afternoon were Allied Chemical, Air Reduction, National Distillers Products, U. S. Industrial Alcohol, United Biscuit, Borden, General Baking, American Safety Razor, Gillette, Electric Auto-Lite, Paramount, Loews, Liggett & Myers "B," Safeway Stores, Eastman, and Johns Manville. A few preferred issues rose several points in a thin market, notably Adams Express and Gillette. U. S. Steel and American Telephone sagged in the first hour, then recovered. Utilities Power & Light "A" was a soft spot, losing a couple of points.

Wall street was keenly interested in a Washington announcement that prominent bear operators might be called before a senate committee.

Business surveys continued to show little change, although a little brighter note appeared in the mercantile reviews. Bradstreet's saying that reports from 35 leading centers "indicate a slight quickening of general trade from its previous low level." Motor part and accessory manufacturers in Toledo were reported busy on Ford orders. Basic industries generally, however continued to bump along the bottom.

## LIVESTOCK

### Marion Stockyards

Hogs—Market higher; medium 4.15; heavy yorkers 4.15; heavies 3.30@3.70; light yorkers and pigs 3; roughs 2.50; stags 2.

Cattle—Best steers and yearlings 4.50@5.50; fair to good steers 4@4.25; plain and common steers 3.50@3.75; heifers 3.25@4.50; best cows 3@3.50; fair to good 2.50@2.75; canners and cutters 1@2; beef bulls 3.25@3.50; bologna bulls 2.50@3; calves 7.

Sheep—Top lambs 5.50; yearlings 4; top ewes 2.25; fair to good 1 to 1.50; culls .50; top bucks 2.25; fair to good 1 to 1.50.

### Chicago

By The Associated Press

CHICAGO, Feb. 26—Hogs 23,000 including 8,000 direct; 10@15 above yesterday's average; light weights up most; slow at advance; top 4.35; good to choice 170-210 lbs. largely 4.20@4.30; 220-340 lbs. 3.80@4.20; pigs 3@3.50; light light good and choice 140-160 lbs. 3.90@4.25; light weight 160-200 lbs 4.10@4.35; medium weight 200-250 lbs. 3.95@4.35; heavy weight 250-350 lbs 3.70@4.05; packing sows medium and good 275-500 lbs. 3.30@3.65; pigs good and choice 100-130 lbs. 3@3.75.

Cattle 200; calves 500; fed steers and yearlings steady to strong; few loads weighty steers strong to higher on shipper account, mostly steady to strong on other killing classes; beef cows remaining slow and uneven; good to choice heavy steers topped at 8.35; slaughter cattle and vealers: steers good and choice 600-900 lbs. 6.75@9.00; 900-1100 lbs. 6.75@9.00; 1100-1300 lbs. 7.25@9.00; 1300-1500 lbs. 7.25@9.00; common and medium 600-1300 lbs. 4.00@7.25; heifers, good and choice 550-850 lbs. 5.00@7.00; common and medium 3.25@5.25; cows, good and choice 3.00@4.25; common and medium 2.25@3.00; low cutter and cutter 1.50@2.25; bulls (yearlings excluded) good and choice (beef) 2.75@3.40; cutter to medium 2.25@3.00; vealers (milk fed) good and choice 6.00@7.50; medium 4.50@6.00; cull and common 3.00@4.50; stocker and feeder cattle, steers good and choice 500-1050 lbs. 4.50@5.00; common and medium 3.25@4.50.

Sheep 12,000; fully steady with yesterday's decline; good to choice lambs 6.25@6.50 to packers; sorted kinds held above 6.75 or about 25 higher; lambs 90 lbs. down good and choice 6.00@6.85; medium 5.25@6.00; 91-100 lbs. medium to choice 5.25@6.75; all weights common 4.50@5.25; ewes 90-150 lbs. medium to choice 2.25@4.00; all weights cull and common 1.50@2.75; feeding lambs 50-75 lbs. good and choice 5.00@5.50.

### East Buffalo

By The Associated Press

EAST BUFFALO, N. Y., Feb. 26—Hogs, 3,400; weights below 210 lbs. mostly steady; others strong to slightly higher; general trade fairly active; bulk 160-210 lbs. 4.50@4.60; some held higher; 225-250 lbs. 4.30@4.50; 260-300 lbs. 4@4.25; pigs 3.75@4; plain kinds 3.50.

Cattle, 175; cows, draggy; weak to mostly 25 lower; cutter grades 1.25@2.50; few common steers and heifers 4.50@5.25; other butcher stock, unsold.

Calves, 600; good to choice vealers, steady at 8.50@9; medium and lower grades, very slow; unevenly lower; common and medium 5@6.50; few 7.

Sheep, 2,300; fat lambs around 25 lower; others unchanged; good to choice wooled lambs 6.75@6.85; top 7; common and medium 5.50@6.25; inferior throwouts, downward to 4.

### Pittsburgh

By The Associated Press

PITTSBURGH, Feb. 26—Hogs 1,800; slow; lighter weights steady to 5 lower, heavier butchers strong; 150-240 lbs. 4.35@4.60; top 4.65; 250-320 lbs 4.00@4.25; 100-140 lbs. 3.50@4.00; plainer kinds down to 3.00; packing sows largely 3.25 downward.

Cattle 15; little changed; medium steers quoted 5.00@6.25; better grades quoted higher; medium heifers 4.25@5.25; medium and good cows 3.00@4.00.

Calves 125; slow, vealers 7.50@9.00; common and medium 4.00@6.50; culls down to 2.50.

Sheep 70; steady to 15 lower; choice fed western lambs 6.75@6.85; others good and choice 6.25@6.75; medium 5.25@6.00; common throwouts 4.00@5.00.

### Cleveland

By The Associated Press

CLEVELAND, Feb. 26—Hogs, 700, holdovers, none; steady to 10 higher; slow; top 4.50 on sorted, 150-220 lbs. other bids 4.35; carrying lighter mixtures, 4.25.

Cattle 300; fully 400 head on sale; steers available 25; spots 50 under Monday, but only one load sold; demand narrow; common [illegible] 5.10.

Calves 300; scattered vealers [illegible] ly steady, [illegible] common to choice quality.

Sheep [illegible] lambs [illegible] practically [illegible]

## PRODUCE

### Local Produce

Hens 11@13; heavy springers 13; Leghorn hens 11; stags 9; old roosters 7. Market steady.

Eggs 12. Market steady.

Butterfat 17.

### Chicago

By The Associated Press

CHICAGO, Feb. 26—Butter 9,494 weak, creamery specials (93 score) 22¼@22¾; extras (92 score) 21¾; extra firsts (90-91 score) 21¼@21½; firsts (88-89 score) 20½@21; seconds (86-87 score) 19½@20; standards (90 score centralized carlots) 22.

### Cleveland

By The Associated Press

CLEVELAND, O., Feb. 26—Butter weak; creamery extras in tubs 25¼; standards in tubs 26; prints 27¼@30.

Eggs Weak; extra first 13½ a dozen; current receipts 12½.

Live Poultry—Steady; fowls, medium 17@18; heavy fowls 16@17 a lb.; leghorn fowls 15@16 a lb.; broilers 21@23; smooth legged springers 18@19; stags 13@14; ducks 20@22; geese 14 a lb.; old roosters 10@12.

Potatoes—New York 1.35 a sack of 120 lbs.; 85@1.00 a sack 100 lbs.; Idaho in 15-lb. cartoons 45@50; Maine 1.00@1.25 a sack of 100 lbs.; Idaho in 14-lb. cartoons 45@50; 25-lb sacks 50@55; New Triumphs 75@1.15 a sack of 50 lbs.

Sweet Potatoes—Jersey 1.10@1.25 a hamper; Louisiana 1.15@1.20 a crate; Indiana No. 2 65@75 a bushel.

## Bank Clearings.

Bank clearings for yesterday were given at the clearing house today as $16,961.99.

## Lotus Club Meets.

MORRAL, Feb. 26—Mrs. Bertha Vroman and Mrs. Iona Morral entertained the Lotus class of the Methodist Sunday school Wednesday evening at the home of Mrs. Bertha Vroman. Twenty-three members were present. Mrs. Alber of near Nevada, Mrs. Tom Faurot were guests. A playlet was given by Mrs. Helen Young, Mrs. Mae Faurot, Mrs. Iscah Mahaffey, Miss Harriet Schultz.

YOU BREAK IT—WE FIX IT
Marion Welding Co. 132 Oak. —Adv.

## To Broadcast.

Miss Mildred Duffey, contralto, and John Duffey, baritone, will be heard in a program broadcast over station WAIU at Columbus Saturday at 3:45 p. m. Their program will include a duet number and groups of vocal selections. The piano accompaniments will be played by Miss Duffey.

# WHEAT PRICES MOVE HIGHER

## Reports of Stopping of Russian Exports Aids Market To Advance.

By The Associated Press

CHICAGO, Feb. 26—Wheat prices averaged higher early today, influenced by reports that Russia had practically stopped exporting wheat and was shipping grain into famine stricken home districts. There were also advices that Russia had expressed dissatisfaction with Japanese activities relative to Manchuria. Opening ⅛@¼ off to ¼ up, wheat afterward rose all around. Corn started unchanged to ⅛ down and subsequently hardened.

Commission houses were active buyers of wheat futures here, and Liverpool reported demand for wheat abroad well sustained despite large receipts in Great Britain. Bulls contended that strong underlying conditions of the world situation as to wheat had become decidedly more pronounced of late. An almost complete reversal of foreign advices about crop prospects was noted, and it was asserted that there were striking indications of a rapidly improving overseas demand.

Large export purchases of Canadian wheat last night were noted, and Winnipeg messages said millers and exporters were doing a good business daily. A reason given was rapid diminishing of the wheat surplus in Australia, and the poor outlook of India's growing crops. Corn and oats moved up with wheat and as a result of scantiness of rural offerings of corn.

Provisions were responsive to upturns in hog values and cereals.

## GRAIN MARKET

### Chicago
OPENING

By The Associated Press

Wheat: March 58@58¼; May [illegible]; July 63⅛@¼; Sept 64⅜ [illegible].

Corn: March 35¼; May 39⅞@40; July 42½.

Oats: May 25⅛; July 25⅝.

Rye: March 43⅛; May 46⅛; July 49⅛; Sept 50⅝.

### Range

By The Associated Press

CHICAGO, Feb. 26—Grain range.

| Wheat | High | Low | Close |
|---|---|---|---|
| Mar. | 58⅛ | 57⅞ | 58 |
| May | 62⅞ | 61⅞ | 62 |
| July | 64⅛ | 63 | 63⅞ |
| Sept. | 65⅛ | 64⅛ | 64⅞ |
| Corn | | | |
| Mar. | 36⅛ | 35⅛ | 35⅝ |
| May | 40⅛ | 39⅛ | 39⅞ |
| July | 43 | 42⅛ | 42⅞ |
| Sept. | 44⅛ | 43⅛ | 43⅞ |
| Oats | | | |
| Mar. | 22⅛ | 22⅛ | 22⅛ |
| May | 25⅝ | 25⅛ | 25⅛ |
| July | 26 | 25⅛ | 25⅛ |
| Sept. | 26⅛ | 26⅛ | 26⅞ |
| Rye | | | |
| Mar. | 44⅛ | 43⅛ | 44⅝ |
| May | 47⅛ | 46⅛ | 46⅞ |
| July | 49⅞ | 49⅛ | 49⅞ |
| Sept. | 51⅛ | 50⅞ | 51 |

### Toledo Close

By The Associated Press

TOLEDO, O., Feb. 26—Toledo grain on track 28½ cent rate basis: Wheat No. 2 red 57@57½; No. 1 red 58@58½.

Corn, and oats and all seeds unchanged.

Grain in store, transit billing attached, wheat 5½ cents above track quotation.

### U. S. Bonds

By The Associated Press

NEW YORK, Feb. 26—Liberty bonds: Liberty 3½s, 98.6; Liberty 1st 4¼s 99.29; Liberty 4th 4¼s, 100.1; U. S. Treasury 3⅜s, 97.4; U. S. Treasury 4s, 100.5; U. S. Treasury 4¼s, 103.4.

# NEW YORK STOCK LIST

2 O'CLOCK QUOTATIONS

| | | | |
|---|---|---|---|
| Adams Exp. | [illegible] | National Dairy Products | 28 |
| Air Reduction | 56 | Nat Pow & Lt. | 14 |
| Alleghany | 2 | New York Central | 30 |
| Allied Chemical & Dye | 7[illegible] | Norfolk & Western | 126 |
| Amn. Can | 6[illegible] | N. Y. N. H. & H. | 25¼ |
| Amn. & For. Power | [illegible] | North Amn. | 37¼ |
| Amn. Roll Mill | 12 | Northern Pacific | 19½ |
| Amn. Smelting & R. | [illegible] | [illegible] Oil | 3⅝ |
| Amn. T. & T. | 12[illegible] | [illegible] Steel | 4 |
| Amn. Tobacco B | [illegible] | Packard Motor | 3¾ |
| Anaconda | [illegible] | Paramount Publix | 9¼ |
| Atchison T. & S. F. | [illegible] | Penn R. R. | 19⅞ |
| Atlantic Ref. | [illegible] | Phillips Petroleum | 4⅞ |
| Auburn Auto | [illegible] | Procter Gamble | 40¼ |
| B. & O. | [illegible] | Public Service N. J. | 56¾ |
| Bethlehem Steel | [illegible] | Pullman | 21⅞ |
| Byers Co. | 17[illegible] | Radio | 9⅝ |
| Canadian Pacific | 15[illegible] | Radio Keith Orpheum | 5½ |
| Case (J. I.) | 57 | Republic Steel | 5⅝ |
| C. & O. | [illegible] | Reynolds Tobacco "B" | 35 |
| Chrysler | 1[illegible] | Sears Roebuck | [illegible] |
| Columbia G. & E. | [illegible] | Servel Inc. | 5 |
| Coml. Solv. | 8[illegible] | Sinclair Con. | 5¾ |
| Con. Gas | 62[illegible] | Southern Pac. | 28¾ |
| Continental Can. | 38 | Stand. Brands | 12⅝ |
| Continental Oil Del. | [illegible] | St. G. and El. | [illegible] |
| Corn Prod. | 41[illegible] | Standard Oil California | [illegible] |
| Curtiss Wright | [illegible] | Standard Oil N. J. | [illegible] |
| Drug Inc. | 52[illegible] | Texas Corp. | 11⅝ |
| Dupont De Nem | 55[illegible] | Texas Gulf Sul. | [illegible] |
| Eastman Kodak | 78[illegible] | Transamerica | 5⅝ |
| Electric Auto Lite | 29¼ | Union Carbide | 31⅝ |
| Electric Power & Light | 12¼ | Union Pac. | [illegible] |
| Erie Railroad | 8½ | Unit Aircraft | [illegible] |
| General Electric | 20½ | United Corp. | 9 |
| General Foods | 35¾ | United Gas Im. | 20 |
| General Motors | 21⅛ | U. S. Ind. Al. | [illegible] |
| Gillette Safety Razor | 20¼ | U. S. Steel | 46 |
| Gold Dust | 17¾ | Utility Power & Light "A" | 6⅝ |
| Goodrich | 4¾ | Warner Pict. | [illegible] |
| Goodyear Tire | 15¾ | West. Un. Tel. | [illegible] |
| Int. Harvester | 24 | Western Elec. & Mfg. | [illegible] |
| Int. Nick. Can. | 7¾ | Woolworth | [illegible] |
| Int. Tel. & Tel. | 10½ | Total Sales | [illegible] |
| Johns Manville | 22½ | | |
| Kennecott | 9¼ | | |
| Kroger Grocery | 16 | | |
| Liggett & Myers B | [illegible] | | |
| [illegible] | 31¾ | | |
| [illegible] | 14¼ | | |
| [illegible] | [illegible] | | |

## OHIO STOCKS

By The Associated Press

COLUMBUS, O., Feb. [illegible] bus stocks: [illegible]

# RADIO PROGRAMS

## Night Programs
Friday Night, Feb. 26

454.3—WEAF-NBC CHAIN—660

6:45—Stebbins Boys—WGY WTAM
7:15—Lanin orch.—WTAM WENR
7:30—Alice Joy—WTAM
7:45—Goldbergs—WTAM WENR
8:00—Orch. and Cavaliers—WGY WTAM
9:00—Eskimo Night Club—WGY
9:30—Reisman orch.—WENR WGY WTAM
10:00—Sannella orch.—WTAM
10:30—Theater of the Air—WTAM WGY
11:15—Lopez orch.—WTAM
12:00—Ralph Kirbery, Coon-Sanders' orch.—WGY WTAM
12:30—Brandywynne orch.—WTAM

348.6—WABC-CBS CHAIN—860

7:00—Myrt and Marge—WGR
7:15—Bing Crosby—WGR
7:30—Boswell Sisters — KMOX WBBM WGR
7:45—Morton Downey — KMOX WGR
8:00—The Club—KMOX WGR
8:15—Singing Sam—KMOX
8:30—News Drama—KMOX WGR WOWO
9:00—Pageant—KMOX WOWO
9:30—Belasco orch. — KMOX WOWO
9:45—Casey Jones—KMOX
10:15—Jo Hundesen — WBBM KMOX
10:30—Shilkret orch. — WOWO WBBM
11:15—Barlow Symphony—WOWO

394.5—WJZ-NBC CHAIN—760

7:00—Amos 'n' Andy — KDKA WLW CFCF
7:15—All-Star orch.—WLW
7:30—Serenade—WENR
7:45—Elsie Janis—KDKA
8:00—Joy's orch.—KDKA WJR
8:30—Lambert and Hillpot—WJR WLW
8:45—Sisters of the Skillet—WJR KDKA WLW
9:00—Friendship Town — KDKA WJR CFCF
9:30—Irvin S. Cobb—KDKA WJR WLW
10:00—Whiteman's Band — KDKA WJR
10:30—Arden's orch.—KDKA WJR
10:45—To Be Announced — WJZ chain
11:30—Denny orch.—WJR KDKA CFCF
12:15—Stoess' orch.—WLW

1070—WTAM CLEVELAND

5:00—May We Present
5:15—Skippy
5:30—Twilight Tunes
5:45—Russ Columbo, orch.
6:00—Sports Review
6:05—Waldorf-Astoria orch.
6:15—Gene and Glenn
6:45—Stebbins Boys
7:00—Jack and Jill
7:15—Orchestra
7:30—Alice Joy
7:45—Goldbergs
8:00—Concert orch.
9:00—Friday Frolic
9:30—Dance Program
10:00—Orchestra
10:30—Theater of the Air
11:00—Sports Review
11:05—Hello America
12:00 midnight — Ralph Kirbery; Melodies
12:30 a. m.—Dance orch.

700—WLW CINCINNATI—428

5:00 a. m.—Words and Music
5:15—Southern Singers
5:30—The Singing Lady
5:45—Little Orphan Annie
6:00—Old Man Sunshine
6:15—Fiasa orch.
6:45—Lowell Thomas
7:00—Amos 'n' Andy
7:30—Melody Speedway
7:45—Jack Albin's orch.
8:30—Trade and Mark
8:45—Sisters of the Skillet
9:00—Music
9:00—Music
9:30—Irvin S. Cobb
10:00—Cotton Queen
10:30—Singing Violin
10:45—Sports Slices
11:00—Night Caps
11:30—"Without Warning"
12:00 midnight—Dance orch.
12:15 a. m.—Stoess' orch.

1160—WOWO FT. WAYNE

8:30 p. m.—March of Time
9:00—The Pageant
9:30—To the Ladies
9:45—Dutch Masters
10:00—Cafe Budapest
10:30—Music That Satisfies
11:00—Bing Crosby
11:15—Barlow Symphony

640—WAIU COLUMBUS

5:00 p. m.—Bonner's Joy Makers
5:30—Children's Stories
5:45—Program Review
6:00—Rusty Parker's orch.
6:30—Cedric Lemont
6:45—Duke and His Uke
7:00—Hi-Lo-Jack
7:15—Rhythm Boys
7:30—American Legion Program
7:45—Carl and Sara Reynard
8:00—Four Three Linkers

## Day Programs
Saturday, Feb. 27

1070—WTAM CLEVELAND

7:00 a. m.—Exercises
7:15—Skillet Lickers
7:30—Morning Melodies
8:00—Gene and Glenn
8:15—Russ and Joe
8:30—Cheerio
9:00—Opening Stock Markets
9:15—Music
9:30—Top O' the Morning
9:45—Our Daily Food
10:00—Mrs. Blake's Column
10:15—Morning Serenaders
10:45—Two Seats in a Balcony
11:15—Household Institute
11:30—Patty Jean's Chat
11:45—Hazel McGinley, contralto
12:00 noon—Pie Plant Pete
12:15 p. m.—The Real George Washington
12:30—Black and Gold Room orch.
1:00—Closing Stock Markets
1:15—Organ Melodies
1:45—George William's orch.
2:15—Players
2:45—Sports Flash
4:30—Tea Dansante
4:45—Lady Next Door

700—WLW CINCINNATI—428

6:30 a. m.—Top O' the Morning
7:00—Exercises
7:15—Talent Program
7:30—Organ Recital
7:45—Ford Rush
8:00—Morning Devotions
8:15—Phil Cook
8:30—Talent Program
8:45—Exercises
9:00—Musical Etching
9:15—Book News
9:30—Beautiful Thoughts
10:00—Livestock Reports
10:15—Dance orch.
10:30—Colonel Goodbody
11:00—Organ Program
11:15—Truman Boardman, violin
11:30—Livestock Reports
12:00 noon—Gilbert Bettman, Attorney General of Ohio, talk
[illegible]

2:00—Farmers Program
2:30—Markets; Variety

640—WAIU COLUMBUS—428

7:00 a. m.—Musical Clock
8:30—Organ Melodies
9:00—Bible Lovers' Meditation
9:30—Frank Dudgeon
9:45—Livestock Markets
10:00—Children's Hour
10:30—Jane Schodorf
10:45—Leslie Cribley
11:00—Ada Nolan, soprano
11:30—Montana Cowboys
11:45—Livestock Markets
12:00 noon—Neighbor's Program
1:00—Daddy Longlegs
2:00—Story Hour
2:30—Hoover and Brown
3:00—People's Poetry
3:15—Ozer and Whitman
3:45—Mildred and John Duffy
4:00—Moonlight Serenaders
4:30—Ralph Lambert, organ

# BOYS' CLUBS AT Y HEAR SIOUX CHIEF

## Isaac Greyearth Speaks At Series of Meetings.

Members of the various boys' clubs at the Y. M. C. A. were entertained yesterday afternoon and last night with Indian stories and Indian songs when Chief Isaac Greyearth of the Sioux reservation in South Dakota arrived here for a series of talks.

The first meeting was held at the "Y" at 4:15 p. m. when the younger boys, members of the Friendly Indians, Pioneers and Gra-Y clubs, were entertained by the Sioux chief. A second meeting was held at 6:45 p. m. for members of the Comrade club, Torch club, Hi-Y and the Boy scouts.

Today's program for the chief, included talks at the Vernon Heights Junior High school at 8:30 a. m. and at the Central Junior High school at 10:45 a. m. This afternoon, Chief Greyearth spoke at a high school assembly in Marysville and Saturday will speak in Findlay. Sunday he will return for talks at the First Presbyterian and Epworth M. E. Sunday schools and he will close his appearance here with a talk at the Edison Junior High school at 8:30 a. m. Monday.

## CITY BRIEFS

**Services Today**—The funeral of Sanda K. Gorham who died suddenly Tuesday night at City hospital, was conducted today at 2:30 p. m. at the home of 420 south Main street. Rev. G. F. Patterson of Cleveland and Rev. S. S. Hardy, rector of St. Paul's Episcopal church officiated. The funeral party left at 4:14 p. m. to accompany the body to New York for burial in Woodlawn cemetery.

**Undergoes Treatment**—Irving Washington Hipsher, resident of the county home, is undergoing treatment at City hospital.

**Condition Unchanged**—The condition of A. E. Cheney of 341 Mt. Vernon avenue, remains about the same, City hospital reported this morning. Mr. Cheney underwent a serious intestinal operation earlier this week.

**Funeral Today**—The funeral of Mrs. Maggie E. Taynor of 684 Marshall street was conducted today at noon at the C. E. Curtis Co. mortuary on east Center street and at 2 p. m. at the M. E. church at Derby, O. Mrs. Taynor died Tuesday morning. Burial was made in Mt. Pleasant cemetery at Mt. Sterling.

**Two Bicycles Stolen**—Bicycle thieves who have given the police a rest for the last two weeks, renewed their activities last night by taking two wheels. At 8:20 p. m. Fred Joseph of Marion R. F. D. No. 4 reported that his bicycle had been taken from in front of the Y. M. C. A. and at 8:45 p. m. James Mauts of 280 Lafayette street, called police headquarters to report the theft of his bicycle.

**Child Recovering**—Donald Eugene, eight-month-old sonn of Mr. and Mrs. Fay Kuhn, is recovering from double pneumonia at the home of his grandparents, Mr. and Mrs. H. E. Robinson of 362 Herman street.

## Bake Sale Planned.

Plans were made for a bake sale March 12 at the Uhler-Phillips company store at the meeting of Circle No. 12 Epworth M. E. Ladies' Aid society yesterday afternoon at the home of Mrs. John Bain of Baker street. Mrs. J. B. Ellis, a guest of the circle, entertained with two vocal numbers. During the business session Mrs. E. H. Bindley was named vice chairman to fill the vacancy made by the resignation of Mrs. E. E. Kilbury. Refreshments were served. The members will meet March 24 with Mrs. E. E. Kilbury of north Greenwood street.

## TREASURY REPORT

By The Associated Press

WASHINGTON, Feb. 26—Treasury receipts for Feb. 24 were $6,775,503.85; expenditures $64,066,584.13; balance $465,942,566.62.

HUDSON 8 ESSEX SUPER SIX

Why Worry With That Old Car

When you can own one of our cars that have been completely checked and parts and tires replaced where needed—at a very low cost to you.

Look at this—Buick 4 Door Sedan, original finish extra good — upholstery [illegible] — [illegible]

[illegible]

# TROTZKY SAYS STALIN RULE IS "TOTTERING"

### Makes Statement Following Drastic Exile Decree of Soviet Chief.

BY PRISCILLA RING
Associated Press Staff Correspondent

(Copyright, 1932, by The Associated Press)

PRINKIPO, PRINCES ISLAND, Turkey, Feb. 26—The rule of Joseph Stalin, guiding spirit of the Communist party in Soviet Russia, is "thoroughly shaken," Leon Trotzky told me he believes, and he cites this as the reason for the issuance of a decree at Moscow a few days ago formally confirming the exile of himself and of nearly two score other lesser former Russian leaders.

Breaking his ban on interviews, Trotzky, former Bolshevik war lord, made the most direct attack on Stalin he has made in any of his rare talks with press representatives during his exile.

Trotzky is "camping out" on this island, working on the history which he has been writing. He looks older and thinner than when he arrived three years ago, but far healthier. His voice was quiet, but the sentences were emphasized by the flashing rise and fall of his eyebrows in the wide expanse of his forehead.


## RECOMMENDS TON-GEE

"I have been troubled with rheumatism for quite some time. I also had aching pains in my back due to kidney trouble which compelled me to get up several times in the night," said Mr. W. Robbins of 255 Elm St. in Marion. "I heard of the wonderful results derived from TON-GEE so I decided to give it a fair trial. Now my bowels are regulated, the rheumatic pains are gone and my kidneys are better.

"I can recommend this wonderful remedy very highly because it did me so much good."

Maybe you have been suffering like Mr. Robbins and many others. Why not give TON-GEE a trial? REMEMBER: It is a doctor's prescription and is compounded by a registered druggist.

TON-GEE is sold by

**Stump & Sams Pharmacy**



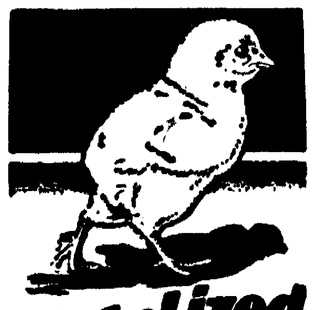

**Vi-tal-ized with Cod Liver Oil and Yeast**

Every poultryman knows what Conkeys means to Baby Chicks. Now this famous feed is better than ever—Vitalized with Conkeys Y-O—in which the Vitamins of Yeast and Cod Liver Oil are sealed and held for a long time. Feed it for less loss, rapid growth and no leg weakness (rickets).

**Conkeys** (the original) **Starting Feed** with Buttermilk and Y-O

Sold by

**Phone 2577**
**J. J. CURL CO., Inc.**
Prospect and Mill Sts.


## CO-WORKERS' CLASS ENTERTAIN GUESTS

Mrs. Hazel Simmons, Mrs. Mamie Hamner and Mrs. O. Burrey were guests of the Co-Workers class of Greenwood Evangelical church last night when Mrs. Elizabeth Higley entertained at her home on east Farming street. The meeting opened with a song, "We Have an Anchor," followed by scripture by Mrs. Clarence Gorenflo and prayer by Mrs. E. O. Whaley. Letters were written from the class to two members who have been away.

Mrs. Virgil Crabtree and Mrs. Samuel Neidig were awarded contest honors. Each member gave a reading during the program hour. A meeting will be held March 31 with Mrs. O. L. Cocherl of north Greenwood street.

## ANSWER ROLL CALL WITH BIBLE VERSES

Bible verses were given in response to roll call at the meeting of the Progressive class of Grace Evangelical church last night at the home of Mrs. Harry Oller of Latourette street. Following a devotional hour the time was spent socially and with contests. Awards were won by Miss Ada Alexander. Harry Iler entertained with a vocal number. Guests included Dolores and Charles Alexander, Vane, Donold and Harry Iler, Helen and Dale Needles, Dorothy Gorenflo, Jean Fitch and Obie Crist. The next meeting will be March 10.

### Galion Man Arrested.

Otto Miley of Galion was arrested in that city and brought to Marion by Sheriff C. C. Fye today in connection with the theft of several hams from the Albert Axtheim farm in Richland township two weeks ago. No charges had been filed at noon. Miley formerly was employed at the Axtheim farm.

### Pupils Give Program.

Pupils of the sixth grade of the Forest Lawn school gave a program yesterday afternoon at a Thomas A. Edison Junior High school assembly. The program was under the direction of Miss Arena Hinds. George Diegle gave the address of welcome, after which Kathleen Kerns played a piano solo. A playlet, "The Ton Family," and a minuet directed by Mrs. H. R. Diegle, were given. A pep session for the faculty-Edison basketball game tonight, followed the program.

### Released from Clinic.

Russell VanGordon, 4, was released from the Frederick C. Smith clinic yesterday afternoon following treatment of minor injuries suffered yesterday noon when he ran into the path of a car driven by Ray Dirlam of 211 Lake street. His injuries were not serious. He is the son of Mr. and Mrs. Gail Van Gordon.

### To Conduct Service.

The Senior B. Y. P. U. of Emmanuel Baptist church will have charge of the first half hour of the revival service tonight. They will offer songs and prayers, after which Rev. S. F. Porter, pastor, will preach on the subject, "Lovest Thou Me?" A prayer meeting was held this afternoon at the home of Mr. and Mrs. Earl Peters of north Main street.

### Aid Society Meets.

Mrs. Perry George was hostess to the Ladies' Aid society of the Lee Street Presbyterian church at an all-day sewing at her home on Silver street. A potluck dinner was served at the noon hour and the day spent quilting. The next meeting will be March 16 with Mrs. R. L. Goetting of Lee street.


Pianos for sale or rent.
Wright Transfer & Storage Co.
—Adv.


## FOUR TICKETS TO CHINA, PLEASE

These four Chinese students at Purdue university felt duty called them back to their home land, and they are shown buying railroad tickets for San Francisco. Left to right: W. H. Wang of Mukden, Manchuria; Mrs. C. M. Lou and her husband of Hanchow, and C. C. Wang, Mukden. Three of the four were doing post-graduate work at Purdue.

## Important Announcements

### Something of Interest in Every Line

First grade Kentucky Blue Grass Lawn Seed.
E. R. Barnthouse, Phone 6679. •

Pocahontas—Redmen card party tonight. Red Men's Hall, 8:30; 15c.•

Cafeteria supper, 5 until 7, First Presbyterian Church Sat., Feb. 27. Chicken Pie, Meats, Vegetables and everything. •

Bake Sale, Sat., at Log Cabin Market. Cookies, cakes, noodles, country butter, fresh pork. For orders call 3221 Green Camp. •

Bake Sale, Sat., Feb. 27, Frank's basement By Canby Temple Degree Staff. •

**APPRECIATION**

We wish to thank our neighbors, friends, and particularly Mr. B. F. Moore and the high school boys with him for helping us at the time of the burning of our house.
Mr. and Mrs. L. C. Nedds. •

Druids' euchre party, Sat. eve., 8:30. Adm. 15c. Public welcome. •

All W. C. T. U. members will meet at Trinity Baptist church, Saturday, 10 o'clock, to attend funeral services of Clara Lilley.
Signed, MARY JENNINGS. •

East Side Mother Singers' bake sale, Sat., Feb. 27th, Uhler's First Floor. •

**CARD OF THANKS**

We wish to express our sincere thanks and appreciation to our friends, relatives and neighbors for kindnesses rendered us in the bereavement of our loved daughter and sister, Eula. Also Mr. Woelslagel for his consoling words, Mrs. Coons for her songs, W. C. Boyd, and those who sent the beautiful floral offerings, or assisted in any way.
Mr. and Mrs. Ora D. Davis and Family. •

## EPWORTH M. E. AID CIRCLE NO. 9 MEETS

Readings on the lives of Lincoln and Washington were given yesterday afternoon by Mrs. A. W. Newby, Mrs. W. J. Langdon, Mrs. C. H. Tozzer, Mrs. G. A. Markwith and Mrs. E. E. Glosser when Circle No. 9 of the Ladies' Aid society of Epworth M. E. church, met with Mrs. Arthur Coffey of Uhler avenue.

Mrs. G. A. Schweinfurth was in charge of the meeting which opened with devotions by Mrs. O. E. Geddis. Mrs. A. W. Newby was in charge of a program. Mrs. Chester Berry played a piano solo. Mrs. Guy Rank sang a number, after which Mrs. Irene Parish and Mrs. Cleon Williams presented a playlet. Guests were Mrs. Williams, Mrs. W. G. Valding and Miss Evelyn Haas.

Mrs. Bertha Gooding was enrolled as a member. A guest day meeting will be held March 31 at the church.

### Meeting Postponed.

A meeting of the Junior circle of Oakland Evangelical church which was to have been held tonight at the home of Miss Cora Kreuger of Cheney avenue, has been postponed to Sunday at 2:30 p. m. at the church. A guest speaker will be present to talk on Africa and one of the members will give a reading. Esther Hanawalt, president, will be in charge of the meeting. Committees will be announced.

## CARD CLUB MEETS

### Three Are Guests, Two Prizes Awarded.

CAREY, Feb. 26—Miss Eugenia Henry entertained the No Trump club Wednesday evening. Miss Cora Miller, Miss Laura Keller and Miss Viola Jacobs were guests of the club. Miss Keller won the guest prize and Mrs. H. E. Wisterman the club prize.

• • •

Mrs. Edward Reister was hostess to the Fortnightly club Thursday afternoon. Mrs. C. B. Dabney of Findlay had a paper and Mrs. S. Huffman gave a book review. Mrs. S. R. Bame was in charge of current events.

• • •

The Past Chiefs of the Pythian Sisters tendered Mrs. Myra Perkins a surprise last evening in honor of her birthday anniversary.


STORAGE—MOVING—PACKING. Wright Transfer & Storage Co. —Adv.

NO MONEY DOWN. See Classified Adv.

**Radiators**
New and Used
**Malo Bros.**


## Chic Star Patterns

### —Practical and Simple—

### Contrast for Spring.

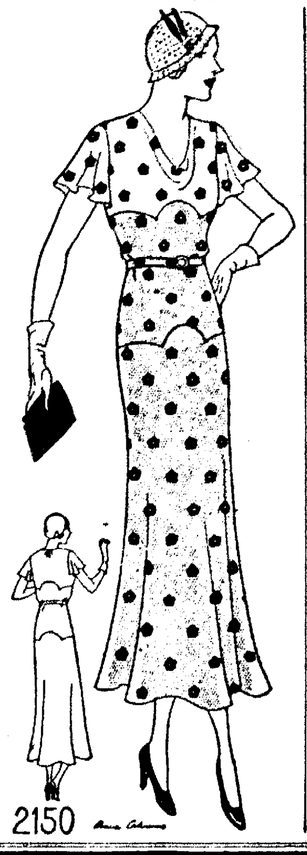

PATTERN 2150

Step-by-Step Instruction Diagrams Given with This Pattern.

Contrast is more significant than ever this Spring, and is particularly effective in this frock with light yoke and sleeves, and dark skirt. The scalloped seaming is decorative, chic and most appealing. Fashion forecasts combinations of beige and brown, white and black, blue and beige....these in solid colors, in harmonizing prints or in print and plain color.

Pattern 2150 may be ordered only in sizes 14 to 20 and 32 to 42 Size 16 requires 3 yards of 39 inch fabric and ⅞ yard contrasting.

**COUPON**

This pattern will be sent on receipt of 15 cents. Make number, name, address, etc., plain. Send to the pattern department THE MARION STAR BUREAU, Pattern Fashion Syndicate, Inc., 243 West 17th St., New York City.

No. .....
Size .....
Name .....
.....
Street and No. .....
.....
City .....
State .....


## We're All That Way!

*Something just a little different . . . a style that everybody and their grandmother isn't wearing . . . . that is but a feminine wish. Paradise Shoes are fashioned to satisfy your "exclusive" complex.*

*This little model is one of a whole family of lovely, desirable shoes. Come in and look!*

Paradise Shoes
She Walks in Beauty

**SMART & WADDELL**
137 E. Center and 118 S. Main

# TRUSSES

We take all the worry out of the rupture situation. For those people who wish to avoid an operation, we offer sure relief from the distress of truss wearing and the worry about insecurity.

That is our business—to find the best truss for your particular case and thus discomfort and fear both disappear. You forget your troubles—This is our guarantee.

**HENNEY & COOPER**



# "I like a Fair Fighter"

"THAT'S one of the things I like most about Chesterfields...the attitude of the people who make them. They positively lean over backwards to be fair and square.

"I've been watching their advertisements for years. And do you know the thing that struck me most forcibly? They're so reasonable! Just a plain straightforward statement of facts. No wild claims...Nothing that's hard to believe!

"I wouldn't want to be a competitor of Chesterfield! They make too good a cigarette! I really believe they're the mildest I ever tasted.

"I can smoke Chesterfields any hour of the day or night...They're so mild, I don't even bother to keep track of how many I've smoked. They must be purer, too . . . they certainly taste better to me!"

● "Music that Satisfies." Hear Nat Shilkret's 35-piece orchestra and Alex Gray, soloist, every night except Sunday—entire Columbia Network—10:30 Eastern Standard Time.

THEY'RE MILDER • • THEY'RE PURE • • THEY TA[illegible]

They Satisfy

© 1932, Liggett & Myers Tobacco Co.